WEATHER FORECAST

Victoria and Vicinity—Moderate to fresh south and west winds; mostly cloudy and mild, with occasional rain or sleet.

Vancouver and Vicinity—East and south winds; cloudy and milder, with sleet or rain.

# The Daily Colonist.

(ESTABLISHED 1858)

COLONIST TELEPHONES
Advertising ..... Empire 4114
Business Office ..... Empire 4114
Circulation ..... Garden 1812
Job Printing ..... Garden 5241
Editorial Rooms ..... Empire 4111
Social Editors ..... Empire 3311

NO. 35—SEVENTY-FIFTH YEAR | VICTORIA, BRITISH COLUMBIA, SATURDAY, JANUARY 21, 1933 | EIGHTEEN PAGES

*NEED LANDING PLACE* Vancouver Aviation Interests Press for Permission to Land Seaplanes in Harbor — Page 10

*SEEKING NEW TAX PLAN* Mayor Leeming Would Lighten Levies on Capital Investment — Page 6

Work at Site for *WILL BUILD FACTORY* Construction Materials Plant Here to Be Commenced Monday — Page 3

# LEAGUE COMMITTEE DEMANDS REPLY TO FAR EAST PROPOSAL

**Japanese Given Virtual Ultimatum That Response Must Be Ready Today or Committee Will Proceed to Draft Report Making Recommendation for Direct League Action**

GENEVA, Jan. 20 (AP).—Dissatisfied that Japan failed to reply to its compromise proposal on conciliation, the committee of nineteen of the League of Nations today presented the Japanese with a virtual ultimatum that the response should be ready when the committee reconvenes tomorrow.

Thus another twenty-four hours were given for realization of the last possibility of a conciliatory settlement of the Sino-Japanese dispute.

**THE FINAL QUESTION**

The committee's proposal is in the form of a question: Will Japan withdraw other objections to the plan of settlement suggested by League leaders if the League Assembly agrees with Japan that the United States and Russia shall not be invited to participate in a conciliation commission?

These other objections which Japan advances and which the committee is unwilling to accept are that the resolution embodying the conciliation formula shall not mention the question of recognition of the Japanese-sponsored state of Manchukuo; that it shall provide for a small conciliation body of five or seven members instead of a larger one; and that this body shall have advisory and not directive functions in direct negotiations between Japan and China.

**DECLINES CONSIDERATION**

Yosuke Matsuoka's own suggestions for compromise were presented to the committee, but the committee declined to consider them. They were understood to be approximately the same as the unacceptable suggestions advanced by the Japanese several days ago through Sir Eric Drummond, secretary-general of the League.

One committee member said the decision was an ultimatum to Japan suggesting that if Japan's position tomorrow is unsatisfactory the committee will proceed to draft a report as authorized by Paragraph Four, Article 15, of the Covenant of the League. This paragraph provides for recommendations for League action.

Continued on Page 2, Column 2

**Ready for Death at Hand of Assassin**

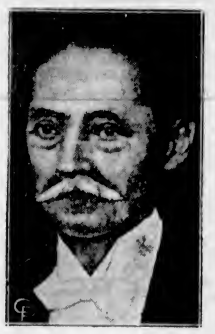

YUKIO OZAKO

veteran Japanese statesman, once Mayor of Tokio, who has sailed from England for his native land and what he believes is certain assassination. Mr. Ozako, who conscientiously has denounced Japan's militaristic policy, was the object of an attempted assassination in 1917 when he demanded the resignation of the Terauchi Cabinet.

# LIONS PREFER CAMP SHELTER

**Not Hurrying to "Jungle" as Principals in Mock Big Game Hunt**

WOLF ISLAND, Mo., Jan. 20 (CP).—Two full grown lions refused to take Denver M. Wright and his score of hunters seriously today when the St. Louis manufacturer released the animals from their cage as prey for an "African" lion hunt.

One of the lions dashed out of the cage and then streaked through the side of a barbed runway designed to lead the animals into the underbrush of Hog Island. His companion languorously walked out of the cage and then with a roar dashed through the fence to join the first animal.

**SHINNY UP TREES**

This second show of force sent about half of the hunters shinnying up trees to the safety of spreading branches. But the lions meant no offence.

The second lion stopped, sat down and yawned at the hunters, while his companion, eager for some fun after the cramped hours in the cage, gamboled about the sands of the little river island, roaring happily.

If the lions can be persuaded to leave the camp, Wright plans to track them down in true African fashion either tomorrow or Monday.

# COMMISSION TO BE NAMED SOON

OTTAWA, Jan. 20 (CP).—Early appointment of a commission on the return by the Dominion of natural resources to Saskatchewan and Alberta is to be made.

The body, likely comprising three members, would be for the purpose of determining what compensation, if any, is due to the two provinces in regard to the alienation of natural resources prior to Saskatchewan and Alberta being granted their political autonomy in 1905.

Natural resources were returned to Manitoba, Saskatchewan and Alberta several years ago.

## *Raised Loan to Satisfy Robbers*

MINNEAPOLIS, Jan. 20 (AP).—Two dollars, all M. J. Keogh had when held up, wasn't enough for a pair of robbers, he testified at the trial of J. B. Smith, charged with the robbery.

"So I went to a friend and borrowed $20 and handed it over," Keogh told a jury.

# TORNADO IN TEXAS MAY PROVE FATAL

**Five Not Expected to Survive Injuries Received From "Twister"**

**CHURCH AND SCHOOL ARE DEMOLISHED**

PARIS, Texas, Jan. 20.—Five persons were injured so seriously they were not expected to survive tonight, as a tornado struck in the darkness in a farming community northeast of Paris, injuring more than a score of others and leaving many families homeless.

Residents of nearby towns saw the towering cloud approaching, illuminated by flashes of lightning, and it was believed many persons escaped injury by fleeing to underground storm cellars, with which most of the small town and farm homes of the region are provided.

**BUILDINGS DEMOLISHED**

Ten buildings were demolished at Manchester, including the church and the school building. Other structures torn to pieces by the twister were residences, business buildings and barns.

Roads of the countryside were nearly impassable, and in the darkness doctors and rescue workers attempting to reach the scene had difficulty in locating those injured.

**TRAPPED BY WRECKAGE**

Those not expected to survive their injuries included: Robert Ringwald, who was caught beneath the wreckage of his home; a man named Richardson, his wife and their thirteen-year-old daughter, and Andrew Heald, who lived at the Ringwald home.

The families of E. T. Draper and Floyd Draper escaped into underground storm cellars a few minutes before the twister struck. Their homes were reduced to splinters.

# China Is Warned By Japan Against Jehol Operations

**Japanese Minister Predicts Unfortunate Eventualities if Chinese Troops Invade Province—Member of Peers Says Fear of Russia Enters in Nation's Actions in Manchuria**

WASHINGTON, Jan. 20 (AP).—The Japanese Minister of Foreign Affairs, tonight, issued a warning to "the Government and people of China against unfortunate eventualities that may arise" from what he described as an invasion of Jehol Province by Chinese troops and "a positive anti-Japanese movement."

The minister spoke in the Japanese Diet, and the text of his remarks was made public by the embassy here.

"I am convinced that in view of the auspicious growth of Manchukuo and the universal advantage thereby accruing to all peoples of the world," he said, "the League of Nations and Governments of the Powers will eventually recognize the fairness and justice of the position we have taken up with regard to Manchukuo.

**TO INSURE PEACE**

"Nor have I any doubt that in the end the Chinese themselves will be brought to regard the mutual aid and co-operation between Japan, China and Manchukuo, each as an independent state, to be the best means of insuring peace in the Orient.

"I may add at this point a few words with reference to Jehol. Viewed historically, there is no room for doubt as to the fact that the Great Wall marks the boundary separating China from Manchuria and Mongolia.

"Particularly in the light of circumstances leading to the establishment of Manchukuo, it is evident that the Province of Jehol constitutes an integral part of the new state.

**DISTURBANCES RIFE**

"However, manoeuvres for creating disturbances in that province have of late been notoriously rife, and some contingents of regular troops under Chang Hsueh-Liang have crossed the border into the province.

"While the so-called Jehol question is a purely domestic affair for Manchukuo, Japan is of course bound by recent protocol to join forces with that country in the task of maintaining peace and order throughout its territory. The question, therefore, in view of this treaty obligation, is a matter of

Continued on Page 2, Column 4

## WARRANTS CHARGE MURDER AND ARSON

CLEVELAND, O., Jan. 20 (AP).—Warrants charging murder "in the perpetration of arson" were issued by Prosecutor Frank T. Cullitan today against five men in connection with Ellington Apartment fire here, in which thirteen persons burned to death last June 9.

# CUPID LANDS MYSTERY MAN

**Montagu Norman, Governor of Bank of England, to Marry**

LONDON, Jan. 20 (AP).—Montagu Norman, picturesque governor of the Bank of England, whose attempts to avoid publicity have caused him to be known as the "mystery man" of world finance, is to be married.

Notice of intention to wed Mrs. Priscilla Cecelia Maria Worsthorne, thirty-three, who is twenty-eight years his junior, was filed today in the London Registry Office. Mr. Norman had been considered a confirmed bachelor.

Mrs. Worsthorne, described as a long-time friend of Mr. Norman's family, formerly was the wife of Alexander Louis Wynandkoch Worsthorne.

She is a member of the London County Council and has been active in public affairs.

## *Explosion Kills Many in Mexico*

MORELIA, Mexico, Jan. 20 (AP).—Twenty-three persons were reported killed and many injured in an explosion of sixty boxes of dynamite, here, today.

**ROBBERY AT KAMLOOPS**

KAMLOOPS, Jan. 20 (CP).—At at early hour this morning thieves broke a plate-glass window of McDiarmid's jewelry store, and abstracted watches and jewelry valued at $400.

**HAS TO CALL DOCTOR**

POPLAR BLUFF, Mo., Jan. 20 (AP).—For the first time in three-quarters of a century Benjamin Hodge, who says he is 120 years old, was under a doctor's care today. Hodge is suffering from a severe case of influenza.

***Damage of $50,000 Done by Fire in Seattle Building***

SEATTLE, Jan. 20 (AP).—A two-alarm fire of mysterious origin swept through the two upper floors of the Meves Building here, late tonight, and was brought under control near midnight after an hour and a half's work by firemen.

The top floor was destroyed and the fourth floor rapidly burned out.

The loss was estimated by officials at upwards of $50,000.

Three firemen were injured by broken glass.

# WAS LAST OF MUSKETEERS

**U.S. Airman Who Carried Documents in Dash From Victoria Is Killed**

DAYTON, Jan. 20 (AP).—Death reached into the air lanes today for Lieutenant Irvin A. Woodring—and thus passed the last of the army's "three musketeers" of aviation.

Like his fellow-musketeers, Lieutenant Woodring died in harness trying to advance the standards of army aviation. He fell 2,000 feet near Wright Field.

The daring flyer's experimental attack type ship flew to bits and his body was thrown clear. Apparently he had no chance to use his parachute, the device that twice before had saved his life, as it was found unopened on the body.

**WON WIDE RENOWN**

In 1928, while stationed at Rockwell Field, San Diego, Cal., Woodring and two fellow-lieutenants, W. L. Cornelius and J. J. Williams, won world-wide renown and their title of musketeers by their daring feats.

The first to die was Lieutenant Williams, who crashed in an inverted formation at the National Air Races at Los Angeles, in the same year. Lieutenant Cornelius met death a month later in a collision with Lieutenant Roger V. Williams, who parachuted to safety.

**DASH FROM VICTORIA**

In 1927 Lieutenant Woodring won the Mitchell Speed Trophy race for army pilots at Dayton. But his most widely known contribution to the history of aviation probably came in October, 1930, when he carried documents of the Japanese ratification of the London Naval Treaty from Victoria to Newark, N.J., in record time. Another pilot carrying duplicate documents on that trip, Lieutenant William Caldwell, fell to his death in a Wyoming blizzard.

For that dangerous flight Lieutenant Woodring received the Distinguished Service Flying Cross.

# HOPE ABANDONS HINKLER SEARCH

**Snow and Fog Forces British Flyer to Return Home—Was Missing Himself**

LAUSANNE, Jan. 20 (AP).—Captain W. L. Hope and his companion, Lieutenant Hinley, who have been searching for Bert Hinkler, missing on a solo flight from England to Australia, today gave up the quest because of snow and fog.

After flying over the Valais region this afternoon without finding any trace of Hinkler, they said they would return to London.

Hinkler left Peiham, England, thirteen days ago. No reports have been received from him since that time. Hope went to Switzerland last Sunday to search the Alps.

Hope and Hinley themselves were reported missing for a few hours last night and early today, but later were located at Vetrox in the Simplon Valley, where they had landed yesterday and started a search afoot up Diablerets Mountain.

# Crew of Freighter Rescued With Gale Raging in Mid-Ocean

**Three-Hour Race Against Time and Elements Ends Successfully for Twenty-Two Survivors—Ship Abandoned in Sinking Condition**

NEW YORK, Jan. 20 (AP).—The liner American Merchant, fighting a violent storm of hail, rain, high seas and gale for hours, saved the crew of twenty-two from the sinking Exeter City today after the storm had battered the British freighter into a wreck and taken the lives of four men.

Terse SOS. calls and brief wireless messages, flashed from the scene in Mid-Atlantic, told, act by act, of the drama that was taking place 1,675 miles east of New York.

**A THREE-TIME HERO**

The hero was Capt. Giles C. Stedman, of the American Merchant, who already had been decorated by two governments for previous rescue feats.

For three hours after receiving the first SOS., he drove his rolling vessel through fifteen miles of high seas to reach the side of the sinking boat.

It was a race against time and the elements.

When the rescue ship was alongside came the first graphic report of the freighter's condition. The message was from Captain Stedman and read:

**A TRAGIC MESSAGE**

"Bridge, chartroom, forepart bridge deck and saloon accommodations carried away. Master, third officer, apprentice and seaman lost. No. 2 hatch stove in. Water also believed in No. 3 hatch. Rigged up emergency steering gear."

Continued on Page 2, Column 2

# Negotiations Started By U.S. With Britain For Adjusting Debts

**Received Notice of War Debt Move**

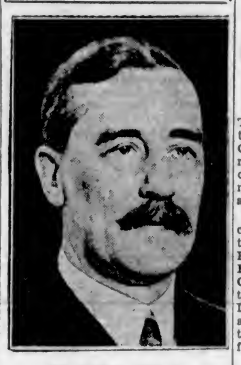

SIR RONALD LINDSAY

Great Britain's ambassador at Washington, who has been informed of Mr. Roosevelt's desire to receive British envoys.

**Follow Closely on Agreement Made Between Hoover and Roosevelt**

**EXPECT DISCUSSION EARLY IN MARCH**

WASHINGTON, Jan. 20 (AP).—The United States administration tonight began negotiations with Great Britain aimed at a readjustment of the long-troublesome war debts, in accordance with the newly-made Roosevelt-Hoover agreement.

Only a few hours after the incoming and outgoing chief executives had decided, at the White House, to co-operate in bringing British envoys to the American Capital early in the new administration, Secretary of State Henry L. Stimson called Great Britain's ambassador, Sir Ronald Lindsay, to the State Department, and informed him of the developments.

**ORAL COMMUNICATION**

He gave the diplomat no written communication. After making it clear he was acting as a spokesman for Mr. Roosevelt, he informed the ambassador orally, and at length, of what had passed between Mr. Hoover and the President-Elect, and of the contents of the statement they later issued. The latter said:

"The British Government has asked for a discussion of the debts. The incoming administration will be glad to receive their representative early in March for this purpose.

"It is, of course, necessary to discuss, at the same time, the world economic problems, in which the United States and Great Britain are mutually interested, and therefore that representatives should also be sent to discuss ways and means for improving the world situation."

**EXPECTS NO DELAY**

Meanwhile, on the special train aboard which Mr. Roosevelt was speeding southward, it was learned that the President-Elect expects the British envoys to be in Washington when he takes office, so that there will be no delay in the negotiations. It is hoped they may be completed before the next payments are due, on June 15.

At the same time, it was made clear that Mr. Roosevelt does not regard France's failure to pay on December 15, as a default, but rather as a deferment. It was forecast, too, that the debt discussion would be kept physically separated from the conversations on means of

Continued on Page 2, Column 6

**Was Spokesman for President-Elect**

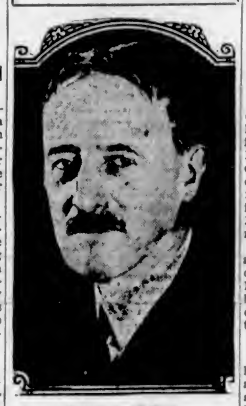

HENRY L. STIMSON

Secretary of State of the United States, who communicated the result of the Hoover-Roosevelt agreement to Great Britain's representative.

## *Big Ranching Development Is Predicted*

LONDON, Jan. 21 (AP). — The British Liebig Company, one of the largest importers of meat from South America, is starting immediately to establish its own meat packing plant in Southern Rhodesia, in the centre of an extensive cattle-raising district, The Herald said today. This is expected, the paper added, to lead to big ranching development in Rhodesia and the Transvaal.

The Testey Meat Trust also has acquired ranching rights in the Transvaal.

## TO TEST STRENGTH OF HERTZOG GOV'T

CAPETOWN, South Africa, Jan. 20 (CP).—The strength of the Nationalist Government of General J. B. M. Hertzog will be tried next Tuesday.

General Jan Christiaan Smuts, former Prime Minister and leader of the South African party, is to lay a motion on that day that the Government resign forthwith and thereby afford the opportunity for the formation of a National Government.

## BUENOS AIRES FIRES DOING HEAVY DAMAGE

BUENOS AIRES, Jan. 20 (AP).—Fires in the southern part of Buenos Aires province were reported today to have caused heavy damage to crops and livestock. The flames, which had burned over twenty square miles, were fanned by a strong wind toward the hills, where it was hoped they would burn out.

## EDITORS HAVE THEIR TROUBLES IN PERSIA

THERAN, Persia, Jan. 20 (AP).—When the editor of the newspaper Kooshesh sent the Shah of Persia a telegram to which the ruler objected, the Shah himself ordered the man's arrest.

He let the punishment fit the crime today by ordering the editor to sweep off the steps of the Teheran police station.

# KEEN CONTEST IN EAST FIFE

**Five Candidates for Scottish Seat Offer Variety of Policies**

EDINBURGH, Scotland, Jan. 20 (CP).—Electors of the constituency of East Fife, who are to choose a representative to the House of Commons in the by-election shortly, are faced by a bewildering choice of candidates and policies.

J. Henderson Stewart is the Liberal National candidate and urges the necessity of contributing more Liberals to retain the national character of the Government.

**ARE LIKE CUCKOOS**

"The Simonite Liberals are like cuckoos laying addled eggs in a Tory nest," declared David Keir, Liberal Free Trade candidate, in one of his recent election speeches.

J. I. Anderson, the representative of the agricultural party led by Lord Beaverbrook, is running as an Independent Conservative and appeals for votes on the promise that he will work for the development of agriculture and the fishing industry.

The development of mutual trade with Soviet Russia is the recommendation of Joe Westwood, running under the Labor banner.

**URGES HOME RULE**

The Scottish Nationalist candidate, Eric Linklater, is concentrating on his policy recommending home rule for Scotland.

The by-election is occasioned by death of J. D. Millar, National Liberal member who won the seat in the last election by only a small majority over the Conservative candidate.

**COLONEL DRUM RETIRED**

OTTAWA, Jan. 20 (CP). — Announcement was made today by the Department of National Defence, that Colonel L. Drum, C.B.E., district medical officer of Military District No. 11 (Victoria, B.C.), has been retired on pension. Colonel Drum is director-general of the St. John Ambulance Association.

**STRIKE AGAINST SPEED**

LONDON, Jan. 20 (AP).—Four thousand men who operate buses on twenty-seven suburban routes, went on strike today in protest against the speeding up of the schedule on one route by seven-tenths of a mile per hour.

# CAUSES STIR WITH DENIAL

**Judge Rushes Into Court to Answer Charges Made by Stubbs**

WINNIPEG, Jan. 20 (CP).—Like a passing thunderstorm that suddenly subsided, proceedings developed late today into a monotonous reading of chronological records at the hearing of charges against Judge Lewis St. George Stubbs.

An air of tenseness and expectancy that permeated the court after a sensational attack on the judge, accused of judicial misconduct, disappeared as disappointed spectators gradually made their way from the crowded courtroom when no further reference was made to events of a hectic morning session.

**ENTERS COURT SUDDENLY**

Continued attacks by the judge against his complainants and long hours of argument between Commissioner Mr. Justic Ford, Commission Counsel Arthur Sullivan, K.C., and the accused were brought to a sudden climax by the unexpected entrance to the court of Mr. Justice W. H. Trueman, who made his way to the foot of the bar and stood waiting.

Unnoticed by the commission, Mr. Justice Trueman suddenly interrupted the reading of Judge Stubbs and announced he wished to deny a charge by the witness. "It is an absolute falsehood," he declared indignantly, "and is a rotten act characteristic of a rotten, infamous man." Pointing at the witness, quietly reclining against the marble wall of the box, Judge Trueman, with a tremor in his voice, said: "It is an unseemly, wretched statement."

Continued on Page 2, Column 3

# MONEY WENT UP WITH HIS HANDS

**Ex-Councillor Never Let Go of Bills Paid Him for Last Indemnity**

LANGLEY PRAIRIE, Jan. 20 (CP).—Help up by an armed bandit as he was returning to his home in Sperling tonight, Ex-Councillor Linton Harris outwitted the highwayman and retained possession of $37 in bills.

Mr. Harris had collected his last indemnity as councillor, $37.50, and was clutching the bills in one of his hands which were in his pockets. Suddenly the robber confronted him with a pistol.

"Get 'em up! I'm after your money," the bandit ordered.

High in the air went the ex-councillor's hands, and also the indemnity he had collected, less the silver.

Immediately the robber searched his victim's pockets, finding only the silver. Mr. Harris, still clutching the bills, resumed his interrupted journey.

## *Mayoress Killed When Car Skids*

TORQUAY, England, Jan. 20 (CP).—Mrs. Denis Thomas, Mayoress of Torquay, met instant death last evening when the car in which she was driving skidded on an icy road above Oddicombe Beach and plunged over the side of a cliff to the beach 120 feet below.

Accompanying her was Alderman Coyzn, who was gravely injured.

# SENTENCED TO YEAR IN JAIL; FINED $5,000

**California Oil Man Convicted of False Pretenses at Calgary**

**JUDGE CRITICIZES BUSINESS METHODS**

CALGARY, Jan. 20 (CP).—Criticism of business methods was made here today by Judge E. P. McNeill, in District Court, in sentencing Boyd Hammond, California oil man, to one year in jail and a $5,000 fine on conviction of obtaining $30,000 by false pretenses from Regal Petroleums, Ltd., a Calgary company. Failure to pay the fine will add six months to Hammond's sentence.

Frank B. Book, Detroit millionaire and at the time of the deal president of Regal Petroleums, and Eric L. Harvie, Calgary solicitor, were heard by the court in explanation of the deal through which Hammond obtained $30,000.

**BUSINESS STUPIDITY**

"During this four-day trial much has been said, but I much doubt if all has been told," said His Honor in announcing conviction. "We have heard stories displaying ability which I admit have been interesting, and others of financial structures which have occasioned a certain amount of astonishment, and still others of business stupidity which I say frankly have amazed me."

Hammond was arrested in Los Angeles on September 23, 1931, and was returned here for trial after lengthy extradition proceedings. He declared in defence he obtained the money to buy shares he owned in a company and denied the money had been given him to erect an absorption plant here.

**FOR ABSORPTION PLANT**

The trial started at the beginning of this week. Book testified the money was for the erection of an absorption plant at Turner Valley oil fields to extract gasoline from waste gas.

According to Book the accused failed to acquire equipment for the plant with the money and disappeared.

Hammond denied the charge, claiming Book authorized payment of the money to buy shares he owned in a company. He denied also the money had been given him to erect an absorption plant for Petroleums, Ltd.

# DE VALERA SAYS SENATE WILL GO

**Republican Leader Also Proposes To Reduce Number in Dail**

DUBLIN, Irish Free State, Jan. 20 (AP).—Abolition of the Senate, reduction in the number of members in the Dail, and legislation to aid beleaguered Irish railways was promised the Irish Free State by President Eamonn de Valera in a manifesto issued tonight.

"We propose to abolish the Senate as it is constituted at present, and if it is decided to retain a second legislative chamber, our intention is to reduce considerably the number of its members," the President declared.

Referring to the Dail, he said: "We propose also to reduce substantially the number of deputies in the Dail, the reduction to take effect after the next election."

**AID TO RAILWAYS**

Another part of the manifesto promised legislation to aid railways would be made into law during the next session of the Congress.

All these three promises were made with the important proviso that President de Valera be returned to the leadership of the Government.

Tenseness of the election campaign is illustrated by the fact that former President William T. Cosgrave, who has invaded Connaught, the stronghold of President Eamonn de Valera, has been accompanied by a bodyguard of 400 members of the Army Comrades' Association, generally known as the "white army."

## *Fire Razes Old Homes Of England*

LONDON, Jan. 20 (CP).—Fire continues its ravages upon fine old English homes. Last week-end and several days this week have witnessed the burning of five well known homes, and today Rothwell Manor in Northamptonshire was seriously damaged by flames. The estate is one of the best known in the district and the outbreak attracted a large number of persons.

**FAMOUS SURGEON DEAD**

HALIFAX, Jan. 20 (CP).—Dr. E. V. Hogan, fifty-nine, one of Canada's distinguished surgeons, a Commander of the Order of the British Empire, died at his home here today following a severe heart attack.

# MAY NOT ALLOW NEW CURRENCY

## Saanich Relief Scrip Proposal May Infringe on Federal Bank Statute

Saanich municipal proposals to issue a form of relief script to be treated as currency by Victoria merchants for a year, were examined with interest by legal officials of the Provincial Government yesterday. As the point comes under Federal jurisdiction, there will be no Provincial intervention in the matter. While the right of Saanich to make any arrangements it pleases with its own unemployed is conceded, provisions of the Federal Bank Statute may debar the issuance of currency in any form, it was thought.

Victoria merchants were less guarded in their reaction to the plan, and openly adverse criticism was voiced in some quarters.

**HEAR PROPOSAL**

Proposals for the issuing of the special currency to simplify accounts in connection with relief distribution were laid before the Saanich Council at its meeting on Thursday, and passed on to the finance committee for consideration. If the suggestion is favorably received, the currency will take the form of numbered notes of the municipality payable in lawful money at the municipal hall.

The proposal is similar to that adopted in Tenino, Wash., but differs in as much as Victoria merchants will be expected to accept the currency as payment for purchases.

**NOTE VALUED AT $2.79**

Each of the notes will have a face value of $2.79, this amount being determined by the fact that the municipality pays a daily relief scale of $2.79. For each day's relief work, unemployed will receive one note. This proposal, if adopted, is expected to greatly simplify relief distribution and eliminate considerable extra cost. In December, last year, the cost of bank cheques totaled more than $25, this amount not including clerical work. It is also believed it will considerably lessen interest charges.

If the municipal notes are placed in circulation, the municipality is expecting co-operation from the merchants and banks of Victoria.

# CREW OF FREIGHTER RESCUED WITH GALE RAGING IN MID-OCEAN

Continued from Page 1

Then there was silence and the fate of the remaining men on the freighter remained in doubt, while seamen aboard the American liner bent their backs to the rescue.

An indication that the sea was running too high to permit the launching of lifeboats came in the next message from the American Merchant, which said:

"Exeter City reports sinking rapidly. Am alongside. High seas. Using line-carrying gun."

There was more silence, while the battle with the elements and the attempt to shoot a line over the sinking freighter continued.

**SHOT IS SUCCESSFUL**

Finally out of the silence came these tapped-out words:

"Shot line aboard Exeter City. Towed lifeboat over. Endeavoring to get crew aboard for last hour."

Half the fight had been won.

Nearly an hour later, further dots and dashes told of the doom of the storm-wrecked freighter.

"Steamship Exeter City abandoned in sinking condition. Settling rapidly. Dangerous to navigation."

**ALL SAFE ABOARD**

For many minutes the fate of the Exeter City's crew remained still in doubt, and then came the words that wrote success:

"Twenty-two men, composing crew of Exeter City, aboard. Rescue made in heavy seas. Vessel abandoned in sinking condition. Settling rapidly. Advise Bristol City Lines, Bristol, England."

It was apparent from that message, sent by Captain Stedman, that all remaining persons on the freighter had been saved, although the total number in the crew originally had been reported as thirty.

# LEAGUE COMMITTEE DEMANDS REPLY TO FAR EAST PROPOSAL

Continued from Page 1

**INDISPENSABLE PRINCIPLE**

The principle of nonrecognition and noncontinuance of Manchukuo is indispensable to any basis of conciliation, the Chinese delegation declared in a statement.

Taking cognizance of press reports that the committee of nineteen was inclined to accept modifications of the original proposals, Dr. W. W. Yen, head of the Chinese delegation, and his colleagues also, supported inviting the United States and Russia to participate.

**FEELING OF BETRAYAL**

The conciliating body must have a supervisory function in the Sino-Japanese negotiations, the statement said, adding: "If China has now to be asked to negotiate direct with Japan after sixteen months of waiting and suffering, then she cannot but feel that she has been betrayed in her scrupulous adherence to a policy of patience and conciliation."

**LAID AT REST**

The funeral service for David Provan, Jr., who passed away on January 17, took place at 2:30 o'clock yesterday afternoon at the Thomson Funeral Chapel. Rev. Dr. Clem Davies officiated. Interment was in the Royal Oak Burial Park. A large number of friends attended the service. The following officiated as pallbearers: James Provan, William Provan and Alexander Provan, brothers of the deceased; and J. A. Rutter, W. A. Smith and James Noble.

# ASK VARIATION OF SCHOOL AID

## Victoria School Trustees Accept Basis of B.C. Grant as Fair

In an hour's discussion with Hon. Joshua Hinchliffe yesterday, a delegation of school trustees from Victoria city raised no objection to the new basis for the distribution of provincial educational grants, but sought a revision of the taxable property total credited to this city, on the ground that certain modifying conditions had been overoverlooked.

The point will be referred to Robert Baird, municipal inspector, to investigate. Victoria would benefit to the extent of some $2,000 additional if this point were decided in its favor.

Mr. Hinchliffe said later the delegation had been considerate in its approach to the Government, and had advanced no plea for reconsideration of the general basis on which the grants are to be made this year. The only issue, he said, was the counting-in by the Government of certain property which the city claimed was not actually assessable for school rates. This point has been taken under advisement and will be looked into immediately.

The delegation was led by Trustee George Jay, chairman of the board, and included Trustees J. L. Beckwith; W. C. Moresby, K.C.; P. E. George, with George H. Deane, inspector of schools for the city.

# LOCAL WEATHER STILL UNSETTLED

Weather will remain unsettled over Victoria for the next twenty-four hours. This was the forecast made yesterday by Napier Denison, director of the Dominion Meteorological Observatory.

There will be moderate to fresh south and west winds and it will be mostly cloudy and mild, with occasional rain or sleet.

The barometer remains low over Northern British Columbia and snow is falling on the lower Mainland and southward to Oregon. Rain is again reported in Southern California, while temperatures in Alberta are reported to be moderating.

# CAUSES STIR WITH DENIAL

Continued from Page 1

**STARTLED BY ATTACK**

The unannounced entrance of Mr. Justice Trueman, who rushed fully gowned from the Appeal Court to the commission, and his sudden attack on Judge Stubbs startled the quiet court, which was immediately adjourned.

Only a few minutes before, Judge Stubbs had announced he planned to move for an impeachment against Mr. Justice Trueman for "gross interference in the administration of justice" in connection with a shooting affray between his son-in-law, Captain Rebbitt, and Captain Brown at the Tuxedo Barracks. No criminal action was taken following the shooting, the judge contended, and the two officers will be tried by court martial, January 24.

**OFFERED AS PROOF**

He offered this as proof of one of his contentions to which objection had been taken by the authorities, that one law existed for the poor and another for the rich.

It was over the submission of this reference that the triangular argument arose.

Judge Stubbs thought he was justified in bringing the matter before the commission, he said, but Mr. Sullivan informed the commissioner a court martial was being held January 24 and contended the matter should not be referred to. More argument followed and the chairman ordered the reference struck from the records.

Also they argued over the reading of letters from three judges of the Appeal Court, the calling of these three as witnesses and the discrimination between particulars of charges and the actual charges.

**EVIDENCE ATTACKED**

The letters, from Mr. Justices Trueman, Prendergast and Donovan, which finally were read, charged Judge Stubbs with giving inaccurate evidence to the commission. An interview between him and Mr. Justice Prendergast, at which witness claimed the senior judge told him Mr. Justice Donovan had been advised by Mr. Justice Trueman regarding the issuance of a mandamus directing Judge Stubbs to deal with the Macdonald will affair, never occurred, Judge Prendergast charged. Denial was made by Mr. Prendergast the interview ever occurred, while the other two also denied the truth of Judge Stubbs' other statement. All offered to take the stand if necessary.

# *Toronto Composer's Work Will Be Sung*

By a happy coincidence, Dr. and Mrs. Harry Johns, who are to be the vocalists at the Empress Hotel's twenty-fifth anniversary tea, this afternoon, will sing "The World Is Waiting for the Sunrise," one of the most popular of all the compositions of Ernest Seitz, of Toronto, the brilliant young Canadian pianist, who is to appear here in pianoforte recital, on Monday night, at the Empress Hotel. Mr. Seitz' father, J. J. Seitz, is a frequent visitor in Victoria, being president of the Underwood Typewriter Company.

# FOUR MEN KILLED AND SEVEN HURT IN SMASH

DETROIT, Jan. 20 (AP).—Four men were killed and seven were injured on Thursday when the truck in which they were returning from work crashed into a freight train at a crossing.

All the men were employees of the Dearborn welfare department and were returning after a day's work to receive their pay at the city hall. The truck was owned by the city of Dearborn.

# *Fire Apparatus Needed by City Chief Declares*

IN presenting his annual report to the City Council, Fire Chief Vernon Stewart recommended that provision be made this year for replacement of the aerial ladder truck used at headquarters hall and for a new combination truck.

The chief said that the aerial truck in the Victoria West Hall had been out of commission several times during the past year, while the one at headquarters was showing signs of wear.

# JUNIORS PROVE CAPABLE HOSTS

## Younger Branch of Musical Arts Present Charming Guest Artists

The Junior Musical Arts Society is gaining an enviable reputation for programme-building, and last night's concert, given at the New Thought Hall, was no exception. Presenting three guest-artists, any one of whom was a complete host in herself, and some of their own members, the society offered an entertainment of varied and interesting character, containing the following details:

Mrs. Gordon Downes, comical sketches, "Child's Guide to the Talkies"; Doris Le Page, violinist, "Romance" (d'Ambrosio), and "Londonderry Air" (Grainger); Yvonne de Bretigny, "Romance" (Sibelius), "Rigaudon" (Macdowell), "May Night" (Palmgren), "En Automne" (Moskowski); Mrs. Milloy, talk on "Vienna"; Isobel Crawford, soprano, "Songs My Mother Taught Me" (Dvorak), "Pipes of Love" (Carver) and "Candle-Lighting Time" (Coleridge-Taylor); Yvonne de Bretigny, "Ballade in G Minor" (Brahms), "Etude in C Minor" (Chopin), "Rhapsodie in F Sharp Minor" (Dohnanyi); Mrs. Gordon Downes, rapid sketches with chalk.

**REAL DISTINCTION**

Each artist brought something of real distinction to the programme. Mrs. Downes has a subtle and observant humor, and in her "Child's Guide to the Talkies," gave the essence of some familiar characters. Her chalk-drawings also had humor and originality. Miss de Bretigny, who for the past eighteen months has been studying in Toronto with Ernest Seitz, has developed amazingly her interpretations, showing maturity of feeling and a very much enriched technique. Mrs. Milloy gave a picture of Vienna, which was full of atmosphere, showing how rich the "city steeped in music" is in memories of Beethoven, Brahms, Schubert, Haydn, Richard and Johannes Strauss, and other musical celebrities who have lived there in times gone by as well as in more modern days. She pictured something of the cafe and night-life, particularly as associated with the art life of Vienna, recreating for her listeners a night at the opera during the days of the Empire.

The president, Miss Joyce Adams, thanked the artists and the conveners of the evening, Miss Helen Winn and Miss Margaret Pringle.

# CHINA IS WARNED BY JAPAN AGAINST JEHOL OPERATIONS

Continued from Page 1

serious concern to the Government of Japan."

**FEAR OF RUSSIA**

VANCOUVER, Jan. 20 (CP).—Fear of Russia in Japan, spectre of that great country moving southward like a glacier, is a concrete basic fact which must always be considered in any appraisal of the situation in the Far East.

Speaking in his slow, careful manner, giving meticulous diction to his perfect English, Dr. Ianzo Nitobe, Japanese scholar and statesman, who is a member of the House of Peers, today told members of the Canadian Club gathered at a luncheon in Hotel Vancouver, something of the feeling of Japanese in the present crisis.

In opening his remarks, Dr. Nitobe explained carefully that he would differentiate between what he might say as a personal view and those general views which were those of the average Japanese, and might be read in any newspaper in his country.

While the Lytton report, he said, was essentially on the subject of relations between Japan and China, the fear of Russia can never be eliminated from the picture. No statement of the case would leave out this feature.

**THREATENED BEFORE**

"We experienced that threatening power once before," he said. "Thirty years ago we staked our national existence and fought it. Then, Russia controlled most of Manchuria. Today, Russia has control of a large territory in Outer Mongolia. This is a continuation of the Manchurian phase."

He added that the revolution in Tibet might be laid to Russia's door. In Southern China, Soviet agitation led to constant trouble.

The whole of the Far East is endangered by Bolshevism, the speaker contended. "There is the menace of Communism, which will imperil the very existence of our country and possibly this continent," he said.

"If Japan could honestly believe China is able to erect a substantial barrier against Communism, Japanese action in Manchuria would be unnecessary," Dr. Nitobe contended.

# *PRO PATRIA HOLDS ANNUAL BANQUET*

With 280 members present, Pro Patria branch, Canadian Legion, held its annual dinner at the dining-room of the Hudson's Bay Company on Thursday. The affair was informal and there were no speeches. Following the dinner, members adjourned to the club rooms, where a smoking concert took place. Short addresses were given and many vocal and musical numbers were enjoyed.

# B.C. AGRARIANS FINISH AGENDA

## Heavy Roster of Resolutions Are Discussed at Farmers' Institutes' Parley

Adoption of a provincial highway commission "without politics," lower interest rates on farm loans, an additional year's grace on tax arrears in dyking areas, reduced car licences and gasoline imposts, and lower firearm licences for farmers and their employees, are some of the recommendations that will be made to the province as a result of the two-day sitting of the British Columbia Farmers' Advisory Board, which concluded its agenda yesterday.

The convention adopted without comment a resolution from a district institute which sought approval of a provincial highway commission, to function on road maintenance and construction in such a manner as to be free from any political bias.

**INTEREST RATES**

Lower interest on farm loans and farmers' mortgages were essential to the recovery of the men on the land, met with unduly lower prices for all his produce, it was argued. Taxes in dyking arrears, said to be seriously in default, will not likely be collected if the present period of two year's grace is rigidly enforced, it was considered.

The board suggested that car licences be cut to $10 on a flat rate throughout the province, with a concurrent reduction in the gasoline tax. In several areas engines are being removed from farm vehicles and put at wood cutting, while horses are hitched up to the original chassis for locomotion.

The board endorsed the Government's action in launching a relief land settlement plan, but wanted this kept to strictly limited and selective proportions, if it is carried out at public expense.

Reseeding of burned over lands, road work for settlers, bounties or compensation for sheep destroyed by wild animals, purchase of relief food supplies from farmers, commodity prices, market trends, and many other matters were discussed during the sessions.

Yesterday the board heard an able exposition of the attitude of the game board in respect to deer destruction from Bryan Williams, British Columbia game commissioner. Mr. Williams assured the delegates that every reasonable latitude was given to farmers in meeting this problem, and that the requirements of the Game Act are easily complied with in any event.

J. A. Grant, British Columbia markets representative, gave an instructive talk in which he predicted slowly improving prices for farm commodities, through operation of the new Imperial preferences. Further efforts towards orderly marketing were desirable, he intimated.

# The Veteran's Corner

Army and Navy Veterans will hold their usual smoking concert tonight at the clubrooms. Several special numbers will be presented.

Members and friends of Naval Veterans' Branch will be entertained on Wednesday by a lecture on Zebrugge by Major Crockett. The lecture will be illustrated by lantern slides supplied by Lieutenant-Commander Bourke, V.C., D.S.O.

Veterans of France will hold their annual general meeting on Thursday, January 26, at 8 o'clock in the clubrooms. Important matters are on the agenda, including election of officers, and a good attendance of members is requested.

# DELEGATIONS TO REPORT ON WORK

**Saanich Ward Two Ratepayers Will Hear Regular Statements of Municipal Business**

Delegations to attend regular meetings of all Saanich municipal bodies, including the council, school board and police commission, were appointed at a meeting of the Saanich Ward Two Nonpolitical Ratepayers' Association, held in Cloverdale School last night. A fourth delegation was also named to interview the council regarding the settlement of unpaid water bills. These bodies will report regularly on the business at the meetings.

Councillor Dennis Hoare, who was re-elected ward representative, was congratulated on his election, while members also expressed gratification at the re-election of Reeve William Crouch, who was unable to meet a request to attend the meeting, owing to his presence being required at another meeting.

The meeting passed a resolution of thanks to Mrs. N. Dealey, of the Saanich Welfare Association, for her kind action in supplying several of the relief workers with hot coffee and cake during the recent cold spell.

VIENNA, Jan. 20 (AP).—Thirty hours of continuous snowfall has severely hampered traffic in Austria. Train service has been delayed throughout the country and bus service between Vienna and Budapest has been suspended.

# NEGOTIATIONS STARTED BY U.S. WITH BRITAIN FOR ADJUSTING DEBTS

Continued from Page 1

improving the world economic situation, with separate delegations handling the two problems.

**CONGRESS NOT INTERESTED**

Congress displayed little interest in the day's debt developments, although, even while Mr. Hoover and Mr. Roosevelt were talking, Senator Robinson of Indiana, a Republican, lashed out at France for failing to meet her December 15 debt payments, and a brief debate on that angle of the debt problem followed.

World-wide reaction to the White House meeting was immediate. In responsible British political quarters the move was termed "the best news in weeks."

**READY TO NEGOTIATE**

An official spokesman in France declared before the Hoover-Roosevelt move was announced, that France was ready to negotiate at the earliest possible moment concerning its debt, now in default. Later, it was said, no dissatisfaction was expressed in official comment over the fact that the Paris Government was not mentioned in the announcement made here.

In Belgium, Hungary, Poland and other defaulting nations, as well as Italy, Czechoslovakia and other countries, the new United States move was taken under immediate consideration. In Germany, an official spokesman declared that nation "welcomes everything that will hasten a solution of the debts question."

# RELATIVES SAY LETTERS SENT

## Fear of Foul Play Grows in Mysterious Prince Rupert Shooting

Additional reason for suspecting foul play in connection with the death of A. E. Bush, Prince Rupert merchant, whose body was found on Tuesday morning with bullet wounds in three places, was uncovered by the Provincial Police yesterday.

In communication with the widow and daughter of the victim, resident at Kamloops, the authorities were informed Bush wrote to his daughter on December 28 in an entirely normal vein, giving no hint of worries or other reason for despondency.

Pending word of the autopsy, experts of the C.I.D. branch of the force have been sent to the scene to conduct a rigid check-up on the facts. Inquest has been postponed for a week.

The post mortem is expected to show whether or not more than one of the wounds would have been immediately fatal.

# HOSPITAL CUTS ANNUAL COSTS

## Jubilee Directors Report Reduction Averaging Fifty Cents Per Patient

Cost of operating the Royal Jubilee Hospital was reduced fifty cents per patient per day during the year 1932.

During December the total number of days' stay was 5,494, and the average number of patients per day 177. The gross cost per diem was $3.84. The cost less laboratory and X-ray expenses was $3.47.

The house committee reported to the hospital directors last night the purchase of a new Thomas mission organ for the Pemberton Memorial Chapel. The organ was bought out of funds provided by the bequests of the Pemberton Estate trust fund for maintenance of the chapel.

A letter of appreciation was sent to Mrs. W. A. Chambers, president of the Women's Auxiliary, who is leaving the city, expressing the board's regret at her departure and thanking her for the fine work she had carried out during her tenure of office.

The Women's Auxiliary spent $201.33 in December for linen, and a letter of thanks for the work done by this organization during the past year will be forwarded to the secretary.

# PAY TRIBUTE TO OLD ASSOCIATES

**Street Car Operating Staffs Honor Retiring Members With Gifts and Kind Words**

Members of the street car operating staff gathered in their room on Broad Street yesterday at 2 p.m., for the purpose of presenting their late chief, Henry Gibson, who retired from the position of traffic superintendent on December 31 last, and J. Phillips, of the track department, who retired on the same date, with a memento of the affection and esteem with which they were regarded by their co-workers.

J. P. Torrance, president of the local division, presided at the gathering and spoke in eulogistic terms of the very happy relations that had always characterized all dealings between themselves and Mr. Gibson. Mr. Torrance then called upon W. H. Gibson, who had long been associated with Mr. Henry Gibson, to make the presentations.

In a few well chosen words, W. H. Gibson asked Henry Gibson to accept a handsome chiming clock, which bore a suitable inscription, as a memento of the many happy years they had labored together. In turn, he asked J. Phillips to accept the gift of an easy chair. W. H. Gibson said he felt the meritorious service both these men had given in the course of a life time, to the public and to the company employing them, was an example and an inspiration to everybody, and he wished them both, on behalf of the assemblage, many years of health and happiness. Henry Gibson and J. Phillips then expressed their deep and heartfelt thanks.

Excels in Quality and Flavour
"SALADA" TEA
"Fresh from the Gardens"

# Final Judging Results of Seed Fair Are Annouced

Final results of judging in the British Columbia seed fair and potato display were announced yesterday as follows:

**VEGETABLES, FLOWERS, SEEDS**

Class 9, parsnip, two pounds and six roots—1, R. Brett, Chilliwack, Hollow Crown; 2, Sunset Seed Company, Royal Oak, Hollow Crown.

Class 10, cabbage, two pounds—1, J. M. Cox, Dewdney, Improved Early Jersey Wakefield; 2, Sunset Seed Company, Royal Oak, Savoy Drumhead.

Class 11, collection of vegetable seed, not less than ten kinds, two pounds of each kind—1, Mattock Bros., Rayleigh Mt.; 2, Sunset Seed Company, Royal Oak; 3, J. E. Deloume, Cobble Hill.

Class 12, collection of twenty varieties of sweet peas, one-half pound each—1, Sunset Seed Company, Royal Oak; 2, Crosland Bros., Duncan.

Class 13, collection of flower seeds in glass containers, correctly named—1, J. M. Robinson, Oak Bay; no second; 3, J. McDonald, New Westminster; 4, Hills Bros., Marigold P.O.

**CEREAL, ROOT AND GRASS SEED**

Class 31, beans, field, white, small, eighteen pounds—1, Mattock Bros., Rayleigh Mt. "Kootenassie," 97½; 2, W. G. Gibson, Ladner, "Navy," 97½; 3, M. S. Middleton, Vernon, "Kootenassie," 95½.

Class 37, beans, field, any other type or color, eighteen pounds—1, A. A. Higginson, Sardis, "Deer's Red," 92½; 2, M. S. Middleton, Vernon, "Red Kidney," 91½; 3, C. R. Pollard, Clinton, 91.

Class 33, Soy beans, eighteen pounds—1, M. S. Middleton, Vernon, "O.A.C. 211," 98½; 2, M. S. Middleton, Vernon, "Mandarin," 96½; 3, Mattock Bros., Mayleigh Mt., "Wisconsin Black," 95.

Class 34, corn, field, dent, ten ears—1, Mrs. A. Kelsey, Erickson, "Bailey," 92; 2, J. Spall, Kelowna, "Golden Glow," 88; 3, M. S. Middleton, Vernon, "Northwest," 84½.

Class 35, corn, field, flint, 10 ears—1, Mrs. A. Kelsey, Erickson, Gehu variety, 91 points; 2, M. S. Middleton, Vernon, Gehu variety, 88½ points; 3, Mrs. A. Kelsey, Erickson, North Dakota variety, 87 points.

Class 36, buckwheat, 18 pounds—1, Experimental Farm, Agassiz, Silver Hill variety, 95 points; 2, M. S. Middleton, Vernon Silver Hill variety, 94½ points; 3, Experimental Farm, Agassiz, Japanese variety, 91½ points.

Class 37, flax, 18 pounds—1, M. S. Middleton, Vernon, Crown variety, 96 points; 2, William Rogers, Tappen, B.C., Crown variety, 94½ points; 3, Mattock Bros., Rayleigh Mt., Crown variety, 93¾ points.

Class 38, Timothy, 18 pounds—1, C. Barrett, Barret Lake, 89 points.

Class 39, any other grass seed, 18 pounds—1, W. P. Boden, Streatham, Meadow Fescue variety, 83 points.

Class 40, clover, red, 18 pounds—1, F. A. Beharrell, Matsqui, red variety, 95 points; 2, Kolling and Paull, Woodpecker, red Plantagenet variety, 90 points; 3, E. J. Down, Woodpecker, red Plantagenet variety, 82½ points; 4, Kerkhoff Bros., Woodpecker, red variety.

Class 41, clover, Alsike, 18 pounds—1, E. J. Down, Woodpecker, Alsike variety, 89½ points; 2, Kerkhoff Bros., Woodpecker, Alsike variety, 85 points; 3, Kolling and Paull, Woodpecker, Alsike variety, 81½ points.

Class 42, clover, sweet, 18 pounds—1, N. D. Dow, Pouce Coupe, Arctic variety, 94¼ points; 2, M. S. Middleton, Vernon, white Blossom variety, 89 points; 3, A. C. Stewart, Abbotsford, Arctic variety, 79 points.

Class 44, mangel, 8 pounds and 6 seed-roots—1, R. Brett, Chilliwack, "Yellow Intermediate," 182½ points; 2, J. E. Deloume, Cobble Hill, "Yellow Intermediate," 179 points; 3, Sunset Seed Co., Royal Oak, "Yellow Intermediate," 173½ points; 4, Mattock Bros., Rayleigh Mt., "Sugar Mangel," 173 points.

Class 45, swede turnip, 8 pounds and 6 seed-roots—1, A. Marlow, Beaver Creek, "U.B.C. Cylindrical," 183¼ points; 2, E. Deloume, Cobble Hill, "Bangholm," 181 points.

Class 46, sugar beet, 8 pounds and 6 seed-roots—Mattock Bros., Rayleigh Mt., "Wanzlaber," 176½ points.

Class 47, alfalfa, 18 pounds—1, A. Ruddock, Lytton, "Lytton," 90 points; 2, C. C. Stewart, Abbotsford, "Grimm," 84 points; 3, M. Luniw, Armstrong, "Turkestan," 81¼ points; 4, Mattock Bros., Rayleigh Mt., "Turkestan," 81 points.

Class 48, sunflower, 12 pounds—1, Mattock Bros., Rayleigh Mt., "Russian Giant"; 2, M. S. Middleton, Vernon, "Russian Giant"; 3, J. Turner, Cadboro Bay, "Russian Giant."

Class 49, millet, 14 pounds—1, M. S. Middleton, Vernon, Proso or Hog variety; 2, Mattock Bros., Rayleigh Mt., Hog variety.

Class 50, hemp, 10 pounds—2, J. Turner, Cadboro Bay.

Class 52, vetch, 10 pounds—1, B. Young, Koksilah, Common variety, 93 points; 2, J. A. Higginson & Son, Sardis, Spring variety, 84 points.

Class 53, oats, Winter, 18 pounds—1, Experimental Farm, Saanichton, Kanota variety, 91 points; 3, J. Turner, Cadboro Bay, English black variety, 79 points.

# *Twilight Recital Programme to Be By Oak Bay Choir*

At the Twilight Recital at Metropolitan Church on Sunday afternoon, the following programme will be offered by the Oak Bay United Church Choir, under the direction of W. H. Ruffell:

Anthem, "Praise the Lord, O Jerusalem" (Maunder); solo, "Nazareth" (Gounod), W. H. Ruffell; anthem, "Sweet Is Thy Mercy" (Barnby); anthem, "How Long Wilt Thou Forget Me, Lord" (Pflueger); solo, "On Life's Highway," Miss Ina B. Tait; anthem, "The King of Love My Shepherd Is" (Shelley); solo, "If With All Your Heart" (Mendelssohn), Frank Ivings; anthem, "Now the Day Is Over" (Marks); solo, "O! Lord Rebuke Me" (Handel), A. F. Anderson; anthem "Sweetly Thro' the Night" (Shelley).

**Her Heart Was Weak**
**Nerves Shaky, Nights Restless**

MILBURN'S HEART NERVE PILLS

Mrs. A. Black, Wallaceburg, Ont., writes:—"I suffered from heart weakness, shaky nerves, and restless nights.

I saw your advertisement for Milburn's Heart and Nerve Pills and decided to try them although I did not have much faith, but now I am very thankful I did as they have proved of wonderful help to me.

I am now strong and well again, but am never without a box in the house."

For sale at all drug and general stores; put up only by The T. Milburn Co., Ltd. Toronto, Ont.

WE'LL TAKE YOUR OLD SET in TRADE
ON THE NEW 1933
G.E. Radio $69.50 AND UP
Jameson Electrical Ltd.
717 FORT ST. G 1823

**Mother's Smile**
A mother's smile is never more radiant than when kindness is bestowed upon her. What kinder act can we do than to relieve her of the most tiring job of all, the family wash day? Wash day is wash hour with the Beatty.
Beatty Washer Store
Phone G 7511. 1609 Douglas St.

**Tomato Crates**
LEMON, GONNASON CO. LTD.
Victoria, B.C.

—TODAY—
Garbage Cans
With Covers.
Special,
$1.35
HAFF'S HARDWARE

**TRUSSES**
Properly fitted by our truss expert and guaranteed to give satisfaction.
ABDOMINAL SUPPORTERS
THE OWL DRUG CO., LTD.
Campbell Building Fort and Douglas — Prescription Specialists — W. H. Biond, Mgr. G arden 8113

BEFORE YOU MOVE GET OUR FREE ESTIMATE
Moving—Packing—Shipping—Storage in Private Rooms—Call G 7631
ESTD. HEANEY'S 1890

**RESULTS** ... Are the Best Answer
Hundreds of Victorians Have Been Relieved From Rheumatism, Neuritis, Sciatica, Lumbago, Nerves, Etc.
Buy a Brand New Wilshire I-ON-A-CO Belt for Only..... $5.00
You Will Never Regret It
H. AUSTIN GOWARD
Sales Manager
Phone G 5241 Evenings, G 3156

3 STORE
POPULAR CASH - 1317 DOUGLAS ST. - E 2421
PEOPLES' CASH - 727 YATES ST. - G 5921
SELF SERVICE - DOUGLAS ST.
BATCHELOR'S and CASH CARRY
See Friday's Colonist for Week-End Specials

DODD'S KIDNEY PILLS
FOR ALL KIDNEY DISEASES
BACKACHE
BLADDER TROUBLES
RHEUMATISM
4087 THE PROPRIETORS

**New England Market**
At the Pandora Daily Market
731 Pandora Avenue
The Choicest Cuts -- The Finest Quality At Prices You Can Well Afford

QUALITY LOCAL SPRING LAMB
Shoulder Spring Lamb, per lb. ..... 11¢
Legs Local Spring Lamb, per lb. ..... 20¢
Lamb Stew, per lb. ..... 10¢
Spring Lamb Chops, per, lb. ..... 18¢

SELECTED STEER BEEF
Pot Roast Beef, per lb. ..... 10¢
Boiling Beef, per lb. ..... 6¢
Choice Beef Sausages, per lb. ..... 10¢
Pure Pork Sausages, per lb. ..... 15¢
Prime Ribs of Beef, per lb. ..... 16¢

731 PANDORA AVENUE
TELEPHONE EMPIRE 2823

# J.A. Mooney Praises High Quality of Seed Exhibits

## Manager of World Fair at Regina Thinks British Columbia Entries Will Do Well in Mammoth Exhibition—Addresses Seedmen Here

"After viewing the exhibits at your seed fair here I feel they can compete in any company at the coming world grain fair at Regina," J. A. Mooney, manager of the World's Fair, told a representative gathering of British Columbia seed men at a banquet held last night in the Chamber of Commerce in conjunction with the provincial fair and potato display in progress here. J. B. Munro, deputy minister of agriculture, presided.

"On visiting the show I was surprised to see such a variety of high quality exhibits displayed," Mr. Mooney said, adding that these indicated a great amount of care in preparation. He presented a comprehensive review of the preparations being made at Regina for the approaching exhibition.

The importance and necessity of the work which commercial seed growers are engaged in was stressed by Hon. Joshua Hinchliffe, Minister of Education. The growers of today were carrying out the development foreseen by those responsible for the introduction of the seed-growing industry.

**OFFERS ADVICE**

The minister advised the men not to be too anxious to make money quickly when first starting out in business. This, he continued, could not be done; for a business could only be built up by the devotion of sole attention to work and the forgetting of the thought of making "big money." The men should also centre their efforts on producing the best seed possible, for Nature had offered every assistance to the British Columbia seed grower with the variety of climates found in the province, he said.

G. M. Stewart, of the Dominion Seed Branch, referred to the advance of the seed-growing industry in recent years, and felt that before long it would be possible to discontinue importing the large annual quantities of foreign seed.

F. M. Clement, dean of agriculture of the University of British Columbia, also made reference to the development of the province's seed industry. Remarkable progress had been made during the last few years, he stated, and this was due largely to the efforts of the men on the farms and departmental representatives who care for the supervising work.

**PRESENTS AWARDS**

Special awards won at the seed fair were presented by Hon. William Atkinson, Minister of Agriculture. The trophies and their winners follow: Premier Tolmie Trophy, M. S. Middleton, Vernon; Vancouver Merchants' Grain Exchange Trophy, George Hutchinson, Kamloops; William Rennie Cup, C. Barrett, Barrett Lake; Advisory Board of Farmers' Institutes Cup for district potato display, won by Sayward district.

An excellent programme of entertainment was contributed by the following artists, who were given a vote of thanks for their services: Robert Webb, who acted as master of ceremonies; dancing pupils of Miss Violet Fowkes, Mr. and Mrs. Harold Groves, George Durham, William Barlow, and Mrs. James Travis.

# Iowa Farmers Battle Foreclosures

THIS is part of a crowd of 1,000 farmers who gathered at the courthouse in Le Mars, Iowa, for the purpose of halting foreclosures on farm mortgages. "Mother" Blocer, of Sioux City, who said she and her family lost their farm near Minot, S.D., due to the depression, is shown as she urged the crowd to demand "a correction of conditions so that farmers will not be dispossessed."

# RELIEF SCALE IS INCREASED

## Basic Rate of $30 a Month For Family of Four Is Set by City Council

The city council, sitting as a public works committee yesterday, increased the scale of allowances for direct relief from the basic rate of $24.50 for a family of two adults and two dependents to $30 a month.

This action was taken on the recommendation of the relief committee and after Mayor Leeming expressed the opinion that he fully believed the Government would revise its scale of allowances accordingly as soon as it was advised of the investigation into relief costs made by J. Vaughan Roberts, who was appointed by the Provincial Government to study the Victoria case.

**GREATER COST**

Yesterday's decision to increase the monthly allowance means an increase in cost to the city for relief of $36,000 above that expended last year. The new scale is retroactive and comes into force as from January 1 of this year. Another feature of the new scale is that the total increase in the cost above that of the Jones' scale is $70,000.

The $30 allowance will be divided as follows: Man and wife, $15, two children $7, fuel $2.50, and shelter $5.50.

**SHELTER ALLOWANCE**

Alderman R. T. Williams protested against the shelter allowance, stating that it should be at least $2 more a month. His amendment to the motion was defeated, however.

A deputation of women expressed their surprise at learning the unemployed men refused to send a delegation to the Provincial Government to protest against the inadequacy of the Jones' scale of relief.

These women gave stories of malnutrition in their homes. Two cases of scurvy were reported. One had affected a family of eight and another a family of four. These two cases were immediately referred to the relief office and medical health officer for action.

# TEACHERS HAVE LOYAL SUPPORT

**Inspector of Schools Paterson Addresses Mount View Parent-Teacher Association**

J. M. Paterson, Municipal Inspector of Schools, addressed the Mount View High School Parent-Teachers Association Thursday evening, his talk being "Reminiscences of the Inspector." The inspector's work was divided into two parts, he said, the inspection of the classroom and special work. He pointed out the difference between the old-time inspector, whose appearance caused uneasiness both to the teachers and the pupils, and the inspector of the present day, whose duty was to support and encourage the teachers, to know his subject and to be prepared to back up his statements.

Helpful advice was given by inspectors, Mr. Paterson said, and class records were necessary in order that the inspector could follow up the progress of each child. He had the highest approbation for the British Columbia teachers, especially for the young women who went to their duties in out-of-the-way parts of the province, where they were the centre of the social and educational life of the community.

**SPECIAL WORK**

Illustrating the special work of the inspector, Mr. Paterson stated that the business of being "the eyes and ears" of the education department was important and necessary, the work of settling disputes which often arose, recommending school buildings, etc., falling to the lot of this class of official.

He concluded his address by referring to the sincere support which the inspector should give to the teacher, assuring his listeners that all young teachers might rely on this aid.

# IMPROVEMENTS ARE COMPLETED

**Work of Past Year at St. Luke's Church Reviewed by Rev. S. Lyall in Annual Report**

A largely-attended meeting of the parishioners of St. Luke's, Cedar Hill, was held in the hall recently, when the annual reports were presented. The rector, Rev. S. Ryall, presided, and drew attention to the improvements which had been made and the changes effected during the past year. New stained-glass windows had been placed throughout the church, and the roof and tower reshingled and painted, he said.

He thanked the wardens and officers of the church organizations for their hearty co-operation. Major J. H. Hardinge was thanked for his work in connection with the Boy Scouts.

Colonel A. A. Sharland presented the wardens' report, which was considered a very good one in view of the heavy expenses incurred.

The meeting, by a standing vote, passed a resolution of sympathy for Premier Tolmie in his recent great bereavement.

The election of officers for 1933 resulted as follows: Rector's warden, Major J. B. Hardinge; people's warden, Colonel A. A. Sharland, both re-elected; church committee, J. A. Hallier, R. S. Twining, E. J. N. Mitchell, Colonel H. J. Goodland, D. D. McTavish, G. H. Walton, N. C. Bell, F. S. Maddock, A. Heathcote, Miss M. Holmes; delegates to synod, Colonel A. W. R. Wilby, Colonel H. J. Goodland, Colonel G. A. Phillips and L. C. Lytton.

**FUNERAL TODAY**

Funeral services for Gilbert Ewens Milloy, who passed away in Vancouver on January 18, will be held this afternoon at 2 o'clock from the parlors of the S. J. Curry & Son Funeral Home. Rev. G. B. Switzer will officiate and interment will be made in the family plot at Ross Bay Cemetery. It is requested that no flowers be sent.

# SCHOOL BONDS NEAR MATURITY

## With Exception of Two Issues, All Debentures Will Be Paid Off by 1938

With the exception of two issues, all bonded indebtedness incurred by the city school board should be wiped out within the next five years, Trustee George Jay, chairman of the board, announced yesterday.

The chairman pointed out an unusual feature of the situation. The new high school will be paid for before the old one, which is now known as the Girls' Central School, while ten schools, which were erected between the years of 1907 and 1913, also will be paid off before the South Park and Old High Schools, which were built in 1893 and 1901 respectively.

**LONG-TERM BONDS**

This is due to the fact that the two latter schools were built on long-term debentures, which will not mature until 1943 and 1951, fifty years after their issuance.

Sites purchased and schools built during the years from 1907 to 1913, inclusive, are as follows: High School, George Jay, Sir James Douglas, Oaklands, Burnside, Victoria West, Margaret Jenkins, Quadra Street, Bank Street and Beacon Hill schools. A number of additions also were built to other schools during that period.

**DEBENTURE LIST**

To finance this development, the following issues were sold: $36,500 in 1907, due April 9, 1932; $57,833 in 1908, due April 22, 1933; $65,000 in 1909, due January 19, 1934; $176,000 in 1910, due August 30, 1935; $50,000 in 1910, due September 3, 1936; $131,215 in 1911, due January 21, 1937; $267,700 in 1912, due January 31, 1937; $175,000 in 1912, due January 31, 1937; and $285,000 in 1913, due January 21, 1933.

From the above figures it may be seen, Trustee Jay said, that during the next five years bonded indebtedness amounting to $1,244,000 will have been wiped out. This will leave only the $80,000 South Park School debentures and the $30,000 Old High School bonds to be paid off.

# RECEIVE GIFTS FOR FINE WORK

**Dr. Arthur Poyntz and P. J. Mulcahy Honored by Kinsmen at Club Dinner**

Appreciation of the services of two members of the Kinsmen Club during 1932 was shown by fellow members at the regular club dinner Thursday night. Those honored by the club were Dr. Arthur Poyntz, immediate past president, and P. J. Mulcahy, last year's treasurer.

On behalf of the club, Walter Miles, presented Dr. Poyntz with a gift for his services during his term of office. The gift consisted of a handsome desk writing set. Expressing his thanks, Dr. Poyntz voiced his pleasure at the manner in which members had co-operated while he was president. It had given him great satisfaction to serve the club, he said, and he would always retain happy memories of his term of office.

**VALUABLE MEMBER**

Dr. Stanley F. Miles, presented P. J. Mulcahy with a token of appreciation from the club as being the most valuable member for 1932. Mr. Mulcahy replied to the presentation briefly.

Business of the meeting included the reappointment of R. P. Butchart as an honorary member of the club.

Alfred Food was installed as sergeant-at-arms by Jack Gibson, who is retiring from this post. A report from the recent meeting of the Christmas Exchange was submitted by Fred Burns.

# Court of Appeal

## Victoria Sittings

**Patterson (A.) vs. Home Oil Distributors, Ltd., et al. (R.)**—In this action appellant, a vendor of gasoline and motor oils, claims damages from respondents whom, she alleges, conspired together and with other persons to prevent her carrying on her business. It is claimed that the majority of respondents are oil companies and wholesale dealers in gasoline, and control the sale of gasoline to service station proprietors. Various service station proprietors, for some time, had been retailing gasoline at prices ranging from 25 cents to 32 cents per gallon.

It is alleged that the oil companies formed a combine to control the fixing of the price at 31 cents per gallon, and to prevent any service station selling at less price, from receiving any gasoline. Appellant sold gasoline at a lower price, and she alleges that the oil companies refused to give her a supply.

Respondents applied in chambers for further particulars of the statement of claim. Appellant applied for discovery of documents. She stated that she was unable to give further particulars of the conspiracy, and alleged that the details were in the possession of respondents, and could be obtained by discovery of documents. Appellant was ordered to furnish the particulars, and her application for discovery was dismissed.

Before the Court of Appeal, respondents argued that appellant had not shown a prima facie case of conspiracy. She was not entitled to enter suit against a group of persons and depend upon obtaining from them the information upon which to base her claim. It was not sufficient to allege that a conspiracy had taken place. Particulars must be given. The claim could not be based upon suspicion only. This case came within the general principle that where crime, misdemeanor or fraud have been alleged, a plaintiff must allege specific facts.

The hearing of the appeal will continue on Monday.

J. A. MacInnes for appellant.

J. W. deB. Farris, K.C., E. C. Mayers, K.C., Hon. R. L. Maitland, K.C., and C. G. Beeston for individual respondents.

**Peremptory List for Today**

Patterson (A.) vs. Home Oil Distributors, et al. (R.), at bar.

Rex (R.) vs. Boyd (A.).

Rex (R.) vs. Lockerly (A.).

Standard Sausage Company (A.) vs. Lee (R.).

Marsham vs. Breadin.

**STILL ON THE JOB**

BEATRICE, Ind., Jan. 20 (CP).—The sparks keep flying from the anvil of the village smithy. He's James J. McCafferty, who at 101 keeps right on working at his forge every day. He's been at the job eighty-five years.

"What a lot of friends we lose through their borrowing money from us."

"Yes, it's touch and go with most of them."

# TO CONSTRUCT FACTORY HERE

## Work on Diatomite Plant in Victoria Will Be Commenced on Monday

Work on the construction of a new industrial plant in Victoria, estimated to cost several thousands of dollars, will commence here on Monday, when the first pile of the Canada Diatomite, Limited, factory will be driven on the site selected by the syndicate, adjacent to the Johnson Street Bridge above the Point Hope Marine Railway.

Announcement to this effect was made yesterday by officials of the syndicate. The company is financed by private capital here, and during the past four years experiments have been carried on in a city laboratory for developing diatomaceous products.

**RAW MATERIAL**

The raw product, diatomaceous earth, will be brought to the plant here from a large deposit near Quesnel, claimed to be the largest in North America. At the plant it will be worked into various forms on heat insulation products for which it is used. It is also soundproof and fireproof.

After being manufactured here, the finished material will be exported to all parts of the world. It is also planned to use it in construction work of new city buildings. A similar factory in California exports 100,000 tons of the finished product annually, and after the Victoria plant has been operating, it is expected that all Empire markets will be supplied from here.

**TO EMPLOY LOCAL LABOR**

Local labor will be used in constructing the plant and several of the contracts for the work have already been let.

The syndicate in charge of the work has offices here in the Sayward Building and members have made careful studies during the past few months of the large amount of preliminary details. The financial backers feel that the present is a most propitious time for the construction of this factory, owing to the fact that a buyers' market for materials and machinery is prevalent.

# STATEMENTS OF WORK RECEIVED

## St. John's Church Annual Reports Are Considered—Wardens Reappointed

The annual vestry meeting of St. John's Church was held in the guild room, many members of the congregation being present. Rev. Canon F. A. P. Chadwick presided, and was accorded a unanimous welcome by those present, who expressed their appreciation at seeing him restored to health.

The financial report of the church, which was presented by E. E. Richards, people's warden, while showing a slight deficit, indicated that the church had more than maintained its position during a very trying period. The fact that over $1,000 had been given to various missionary works outside of the parish was favorably commented upon. Various organization reports were presented as follows: Choir, by Miss Johnson; Ladies' Guild, by Mrs. Pymm; Senior W.A., by Mrs. Richards; Chancel Guild, by Mrs. Hallam; Evening Branch, W.A., by Miss Ada Fox; 'Teen Age Girls' W.A., Miss M. Randall; Junior W.A., by Mrs. S. C. Hawkins; Sunday school, by Mr. Parrott; A.Y.P.A. and Bible Class, by Miss L. Trickett; Parish Hall Fund, by Mr. Meadows—all of which showed that these organizations had loyally and successfully carried on during 1932.

**ELECT OFFICERS**

The election of officers and committees then took place, Canon Chadwick again appointing S. C. Hawkins as his warden for the third time. E. E. Richards was elected to the office of people's warden for his second term. The church committee was elected as follows: Dr. A. G. Price, R. H. B. Ker, R. W. Savage, J. M. Nesbit, E. Fatt, R. Burns, A. Hallam, E. Meadows, C. Tice and W. Patterson; delegates to the Synod, S. C. Hawkins, E. E. Richards, J. M. Nesbit, A. Hallam and Dr. Price; delegates to Rural Deanal Conference, Mrs. S. Brake and Dr. A. G. Price; sidesmen, R. Tubb, R. W. Savage, R. Burns, J. M. Nesbit, E. Meadows, W. Meadows, A. Hallam, J. Denis, F. Moorhead, J. Knapp, J. Laver, J. Hooper, S. Cooper; secretary-treasurer Parish Hall fund, E. W. Meadows; church treasurer, E. Fatt; vestry clerk and envelope secretary, R. Burns.

A hearty vote of appreciation and thanks was tendered Archdeacon Laycock and Rev. Montague Bruce for the valuable assistance rendered during the illness of the rector, and a standing vote of sympathy was passed to Mrs. J. Townsley in the loss of her husband, who had been such a great friend and worker for the church.

# REPORTS RECEIVED AT CHURCH MEETING

The annual congregational meeting of St. Aidan's United Church was held Thursday evening, with the minister, Rev. H. J. Armitage, in the chair. Frank Jennings was appointed secretary. The usual business was transacted and the reports were presented by the various departments, all of which were of an encouraging character, among which was a payment made during the year on the hall debt.

A special vote of appreciation was extended to the minister and his wife for their work and leadership during the past year.

"Where did you spend your holidays this year, old man?"

"Well, I fancied the countryside and my wife wanted the seaside, so we went to the seaside and spent all our time by the fireside."


# A CANE TO HELP HER ALONG

## Had Rheumatism for 20 Years

### Now Gets Around All Right

If anyone has rheumatism as this woman had it, they would be well advised to read her experiences.

"I have been a sufferer from rheumatism for the last 20 years," she writes. "Six years ago I had rheumatic fever, which left me in a very bad state of health. I could not get around without canes or something to help me along. So one day, I decided to try Kruschen Salts. I have been taking them for four years, and I now get around all right. In fact I cannot do without Kruschen, and recommend it to everyone I come across. You can make use of this letter, as I feel others may benefit the same as I have done."—Mrs. S.

The pains of rheumatism are caused by deposits of needle-pointed uric acid crystals in the muscles and joints. The most effective solvents of these crystal deposits are sodium and potassium. Kruschen Salts contain both sodium and potassium. They are the *only* salts which bring a *double* action to bear in dissolving the uric acid crystals. Then other constituent salts of Kruschen assist Nature to expel these dissolved crystals through the natural channels. Still other salts in Kruschen prevent food fermentation or decomposition taking place in the intestines, and thereby check the further formation, not only of uric acid, but of other body poisons which undermine the health.

Kruschen Salts is obtainable at all Drug Stores at 45c. and 75c. per bottle.



# A Real Snap in Oak Bay

FIVE-ROOMED STUCCO BUNGALOW, situated one block from car line, amongst oak trees, lawns and rock gardens, built of the very best of materials. Two bedrooms, three-piece bath, dining-room with built-in buffet, living-room with large fireplace, polished floors, large kitchen and breakfast room. This house could not be replaced today with the same materials at this bargain price

**$4,250**

*Automobile and Fire Insurance*

**Coles, Howell & Co., Ltd.**

638 View Street G 1032



# FOR RENT

**Up-to-Date City Office — Broad Street**

Steam heated and fully modern, this commands a central position, in the heart of the business section. We will make any alterations to suit reliable tenants.

For Further Particulars Apply

**E. B. RICHARDS**

Empire 7722 Suite 7, Metropolitan Bldg. Opposite Postoffice



SPECIAL DEAL

1 Large Package CHIPSO and 1 Bar KIRK CASTILE SOAP for ..... 19c

**PIGGLY WIGGLY**



# FOR HEAD COLDS

*Our Entire Stock of*

# GIRLS' WINTER COATS

*To Clear Today at*

# HALF PRICE

Angus Campbell & Co. Ltd.

JOBS TO GOVERNMENT

ESTABLISHED 1901



**Wonderful Values for Dollar Day Today**

# GROCETERIA

**Cash and Carry**

Aylmer Assorted Soups, except chicken. 13 tins for ..... $1.00

Singapore Sliced Pineapple. 15 tins for ..... $1.00

8 Tablets Palmolive Soap
1 Pkt. Palmolive Beads ..... 50c

Spencer's Bread Flour. 49-lb. sack ..... $1.00

Kelowna Honey, 4-lb. tins. 2 tins for ..... $1.00

1 Tin Aylmer Peaches, 2½'s
1 Tin Aylmer Bartlett Pears, 2½'s ..... 50c

Corned Beef, 11 tins ..... $1.00

Assorted Jell-O, 9 pkts. ..... 50c

Dark Sultanas, 5 lbs. for ..... 50c

10-Lb. Sack Australian Pastry Flour
7-Lb. Sack Five Roses Flour ..... 50c

2 Lbs. Nabob Tea
1 Lb. Nabob Coffee ..... $1.00

CANDY SPECIALS

Lowney's Assorted Chocolates, ½ lb. ..... 19c

Fry's Chocolate Drops, ½ lb. ..... 10c

Ramsay's Butterscotch, ½ lb. ..... 9c

Assorted Chocolates, 3 pkts. ..... 10c

**DAVID SPENCER LIMITED**

# What Do You Spend for PRINTING?

**The Answer Is NOTHING**

For if your Printing is well done the results will far exceed the cost. That is true in the smallest detail. Every Form—Letter Head—or Piece of Printed Matter should perform a service for you that sends every dollar of its cost right back into your pocket.

WE HAVE A MODERN AND COMPLETE PRINTING PLANT AND CAN SATISFY YOUR EVERY NEED

# THE COLONIST

1211 Broad Street Phone G 5241

PRINTING - LITHOGRAPHING - BOOKBINDING - ENGRAVING

# The Daily Colonist

Established 1858.

The Colonist Printing and Publishing Company, Limited Liability.

J. L. Tait, Business Manager.

Subscription Rates by Carrier and by Mail in Districts Contiguous to Victoria, Served by Colonist City Carriers:

| | |
|---|---|
| Yearly | $12.00 |
| Monthly | 1.00 |

All subscription rates payable in advance. Mail subscribers are requested to make all remittances direct to The Daily Colonist.

Subscribers in ordering change of address should be particular to give both old and new address.

Subscription Rates by Mail:
To Canada, Great Britain, the United States and Mexico, except districts as above:

| | |
|---|---|
| Yearly | $6.00 |
| Half-Yearly | 3.00 |
| Quarterly | 1.50 |

SATURDAY, JANUARY 21, 1933


## THE METAL OF OPPORTUNITY

There are few industries better worth concentrating upon at the present time than that of gold production. The purpose that is being shown in this particular is an evidence of public appreciation that the world has no intention of departing permanently from the gold standard. The result of this concentration is a heavy increase in production and consequently in gold holdings. As the increase is making itself felt we are getting nearer to the day when there will be cheap money for all the necessary operations in the sale of commodities and in the flotation of securities.

The action of the South African Government in going off the gold standard means a further release of gold hoardings. Since the depreciation in sterling Indian gold reserves have been flowing to Europe. With South Africa off the gold standard, for the time being, more gold will flow to England. While this process is going on there is increasing prospecting for and mining of the precious metal, particularly in British countries. In Kenya, Australia and in Canada there have been new gold discoveries within the last few months. There is an intensified purpose on the part of British peoples to do everything in their power to produce gold, which is one of the most lucrative industries at the present time, because of the premium on the metal. In this province the coming Summer is expected to see a new era opened in gold production, and in supporting public initiative and enterprise our Provincial Government should do everything in its power. In whatever it can do it is helping the unemployment situation and relieving the drain on the Treasury because of the necessity of looking after those out of work.

There are few more hopeful aspects in the efforts to bring hoarded money into circulation again than the opportunities offered in investments in gold-producing companies. Undoubtedly some investors will draw blanks. That is the fortune that must be challenged in the case of mining enterprises where new fields are being opened up or old fields re-located and worked. In the aggregate, however, in this and other countries, the prizes accruing from gold mining have been substantial and they are more so today than perhaps ever before. In the scheme of industrial enterprise the people of this province have become gold-minded. The results depend on their own efforts and initiative, for the gold exists, and in large quantities. It has only to be taken from the ground by approved methods, and in the task employment should be given to large numbers, money would be released for circulation, commodity values would rise and credit would be established on a firmer foundation than at present. Gold production should prove a most favorable element in the process of recovery from economic depression. In this particular British Columbia has the opportunity

## JAPAN AND JEHOL

Japan has made it pretty clear that, according to her viewpoint, the assimilation of the state of Jehol with Manchukuo is an affair of her own and nobody else's business. The League of Nations and any other parties concerned have no excuse for saying that they did not know such a venture was contemplated. When the independence of Manchukuo was declared it was stipulated that Jehol was included in the new state. In other words, Japan is simply putting into effect her policy regarding Manchukuo.

The spokesman for Japan before the League or Nations has made it apparent that 40,000,000 Japanese are agreed upon the independence of Manchukuo under Japanese supervision. We doubt if the League is in a position, or if national temperaments are attuned, to flout a whole nation. The fact is that Japan pursues her policy unperturbed by all protests, while the League continues to dally with the subject. Japan is a fully qualified member of the League of Nations by virtue of having contributed to its upkeep. The same cannot be said of China. To all intents and purposes she is but an honorary member, allowed to maintain a membership which has not been clinched by the payment of dues. As matters stand, Japan, by her actions in Manchukuo, and by her pronouncements on the subject has declared a Monroe policy for the Orient where her interests are concerned. She is doing no more than the United States did a century ago regarding North American affairs.

## SELF-EXAMINATION

Depression continues to produce in the United States a process of self-examination of the shortcomings which have been factors in making the situation what it is. That is a very good thing. The discovery of faults often leads to their correction. The Americans have been too prone in the past to hide their faults and to resent having them pointed out by others. It is their privilege in times of distress to examine themselves and find out what they have done wrong. One of such self-examiners is Mr. Charles Benedict who has been writing in The Magazine of Wall Street. He says:

"It is fair to say that the debts crisis is partly due to our international ineptitude. Being in the world we forever strive to be not of it. Forced by realities to have a finger in the international pie, or rather stew, our traditional policy is to strive to keep out of initiative.

"We like to attend international conferences as observers but decline to vote. If the event turns out well we are apt to claim the credit for our moral influence, but if it turns out ill we are prone to blame the bedeviled statesmen who both voted and talked.

"We created the League of Nations and then washed our hands of it; yet we are forever mixing in its affairs in some way or another; we can't entirely stay out, but we do not go in.

"In the Japanese imbroglio we have managed to get into the League far enough to share its responsibility but not enough to participate in its authority. We have thus incurred the wrath of Japan without commanding its respect . . .

"Japan will rule the Far East and our sanctimoniousness will be rebuked by exclusion from the great trade opportunites, while our envious friends in Europe will gather up the morsels of the disintegrating Chinese Empire, which if saved at all will be saved by Russia—which has joined China while we have stood aloof—leaving us with enmity in Japan and Bolshevism in China.

"The warnings of the debts crisis have been rumbling for months. We did nothing to propitiate the gods of discord. We permitted the flood to roll over us without the slightest attempt at engineering it . . . We owe leadership to ourselves as much as to the world. Owing largely to our diplomatic childishness, we have incurred in one way and another the active or sullen dislike, if not hatred, of pretty much the whole world."

## WOMEN IN LABOR MARKET

The Kansas City Power Company has ordered its girl employees to get married before July 1. Otherwise they will lose their jobs. It is about the most radical step yet taken by an industry in an effort to solve unemployment. It is described variously as a ruthless procedure and as a move in the interest of home and family. If the girls marry they will retain their jobs, even though they may have won a home and security by virtue of marriage. If they fail to marry they are thrown out on a cold and undiscriminating world. The onus is placed on the girls, and this is not leap year. They have to make up their minds within a brief six months and see what they can do about it.

The object of the Kansas City Power Company is to employ more men and fewer women. Hereafter it will place no married women on its staff, but those now married or who marry before July 1 will be continued in their employment, at least for the time being. As for the single girls, they have got to make up their minds quickly and find their mates or do without a job. It is an unusual responsibility though it affords an illustration how one company regards unemployment, as due, if only in part, to the influx of women to the labor market.

---

It took England thirty-five years to recover from the Napoleonic War. The people of today should exercise patience after a cataclysm such as the Great War, especially since it was followed by an orgy of extravagance and left a heritage of debts such as the world has never known.

---

It is generally conceded that those who would build up must start from the bottom. On the assumption that the present economic depression has reached bedrock the process of building ought to start right away.

---

Even such a matter of fact financial expert as Mr. Roger W. Babson is beginning to see the light. He says "the revival of righteousness is laying the foundation for a new period of prosperity."

## A TRIBUTE

Easily the oldest newspaper west of the Great Lakes is The Victoria Colonist, which is celebrating its seventy-fifth birthday. It was established ten years before Confederation, when Victoria was still but a Hudson's Bay Company outpost, and long before anyone ever dreamed of the bustling city of Vancouver, or the C.P.R. In those days there were no railways, no wires and only the odd vessel to call at Victoria. News of the world must have been months late in reaching The Colonist. The very name chosen for the paper seventy-five years ago is indication of the spirit of the times. The residents of the pioneer town were indeed colonists, then at the extreme edge of British rule, and with no thought but that they would ever be anything else.

The Colonist still occupies a unique position in British Columbia. It maintains a place of unusual authority. It maintains the best traditions of journalism and still lives up to its long history of usefulness and public service. With only five morning papers today west of the city of Ottawa, The Winnipeg Free Press, The Regina Leader, Saskatoon Star-Phoenix, Nelson News and Victoria Colonist, the cost of maintenance of leased wires and special services is burdensome in the extreme upon The Colonist, yet it provides its readers with the best. The Free Press congratulates The Colonist.—London, Ont., Free Press.

## The Weather

Meteorological Office, Victoria, B.C., at 8 p.m., January 20, 1933.

SYNOPSIS

The barometer remains low over Northern British Columbia, and snow is falling on the Lower Mainland and southward to Oregon. Rain is again reported in Southern California.

The temperatures are moderating in Alberta, and about zero in Manitoba.

West Coast Forecast—Fresh to strong south and west winds; partly cloudy, with occasional rain or sleet.

PRECIPITATION AND TEMPERATURES

| | Rain | Snow | Min. | Max. |
|---|---|---|---|---|
| Victoria | .04 | .. | 34 | 40 |
| Nanaimo | .06 | .. | 34 | 39 |
| Vancouver | .. | 7.4 | 32 | 34 |
| Kamloops | .. | .. | 20 | 30 |
| Prince George | .. | 1.0 | 14 | 26 |
| Estevan Point | .60 | .. | 38 | 44 |
| Prince Rupert | .. | .4 | 28 | 34 |
| Atlin | .. | .. | 2b | 4 |
| Dawson | .. | .. | 20b | 18b |
| Seattle | .. | 1.8 | 32 | 36 |
| Portland | .. | .4 | 28 | 36 |
| San Francisco | .. | .. | 42 | 48 |
| Spokane | .. | .. | 24 | 34 |
| Los Angeles | trace | .. | 40 | 46 |
| Penticton | .. | .2 | 18 | .. |
| Vernon | .. | 2.0 | 14 | .. |
| Grand Forks | .. | 6.5 | 11 | 24 |
| Nelson | .. | 3.0 | 18 | 24 |
| Kaslo | .. | 1.5 | 18 | 27 |
| Calgary | .. | .. | 8b | 30 |
| Edmonton | .. | .. | 14b | 16 |
| Swift Current | .. | .. | 4b | 30 |
| Prince Albert | .. | .. | 18b | 6 |
| Qu'Appelle | .. | .. | 2b | 14 |
| Winnipeg | .. | .. | 18b | 8 |
| Thursday— | | | | |
| Toronto | .. | .. | 30 | 32 |
| Ottawa | .. | .. | 26 | 32 |
| Montreal | .. | .. | 24 | 30 |
| Saint John | .. | .. | 20 | 40 |
| Halifax | .. | .. | 30 | 42 |

FRIDAY

| | |
|---|---|
| Maximum | 40 |
| Minimum | 34 |
| Average | 37 |
| Minimum on the grass | 25 |

Rainfall, .04 inch.
Weather, cloudy.

5 P.M. WEATHER REPORTS

Victoria—Barometer, 29.48; wind, W., 8 miles; raining.

Vancouver—Barometer, 29.46; wind, E., 6 miles; snowing.

Kamloops—Barometer, 29.40; wind, E., 6 miles; cloudy.

Prince George—Barometer, 29.32; wind, S.E., 10 miles; snowing.

Prince Rupert—Barometer, 29.30; wind, E., 4 miles; cloudy.

Estevan Point—Barometer, 29.56; wind, N., 4 miles; cloudy.

Tatoosh—Barometer, 29.46; wind, W., 20 miles; cloudy.

Portland—Barometer, 29.60; wind, S.E., 6 miles; snowing.

Seattle—Barometer, 29.52; wind, S.E., 6 miles; snowing.

San Francisco—Barometer, 29.86; wind, N.W., 4 miles; fair

## Note and Comment

By R. H. D.

Who misses or who wins the prize?
Go, lose or conquer as you can;
But if you fail or if you rise,
Be each, pray God, a gentleman.
—Anon.

According to our rather hazy recollection, it was the Cheshire Cat which said to Alice, "We are all mad here." We also believe it was the Walrus which said, "The time has come to talk of other things." In this real land we may not all be mad, but just a little touched, as the people used to say in a Land of Memories. And that may be the reason why many of us believe that the time has come to talk of other things and to think of other things than the subject of general discourse and of too much thought, the depression. For no freshet of talk or rushing current of thought can sweep away the depression.

* * *

If we were inclined to indulge in a flutter in any speculative thing, we should venture to wager a trifle that the people of England today are not talking about or thinking of the depression—that they believe the time has come to talk about and to think of other things—such a thing, for example, as cricket. We believe that the proposition we have advanced applies not only to the common people of England, but to the people into whose hands has been entrusted the present circumstances and the future prospects of the state.

* * *

We do not suggest that the Prime Minister of Great Britain is thinking more about the Homeric struggle between England and Australia for "the mythical ashes" than he is thinking about what must be done to promote more cordial relations between the great nations of the world; but we do venture to suggest that Mr. Stanley Baldwin is taking a deep interest in the prospects of the English team, and is reading with deeper interest the extended reports printed in the English papers about the test matches than he is reading about the proceedings of the high courts sitting and accomplishing little at Geneva. But, you see, Mr. Baldwin is a typical Englishman, one of the best, and his views on this matter are undoubtedly the views of all sorts and conditions of Englishmen.

* * *

It may be said by superior persons that after all cricket is but a game and that the prize of this game now being played in Australia is but an abstraction not even worthy of the dignity of an urn. Well, a really superior person said once upon a time that the world is but a stage and all we are players. Human life is but a game, and while it is a game that may be played strenuously, it is a game that should be played fairly. The game of cricket is said to be typical of English character. Hence the saying about anything unfair in human conduct, "It is not cricket." Additional interest has been added to the Australian test matches by the sensational charge of certain Australian players that one of the members of the English team has not been playing cricket in the sportsmanlike interpretation of the term. This charge seems to be based upon an allegation that Larwood, the English fast bowler, has been delivering the ball on the wrong side of the wicket, a charge which may be capable of an interpretation that the bowler is delivering the ball on the side of the wicket most inconvenient for the purposes of the Australian batsmen. We confess to a very limited knowledge of the technicalities of the English national game, but we have always understood that the object of the bowler was to knock down balls, so long as he knocked them down in accordance with the principles and ethics of the game.

* * *

We observe that the umpires have not raised any objections to the deliveries of Larwood, and we always have understood that one of the attractions of the game was the confidence of the players in the justice of the judgments of the umpires. It is the players who have objected to the system of the English bowler, and have protested to the governing body in England that unless the tactics of the players of the Mother Country are changed the result may be strained relations between Australia and England. In our admitted ignorance it seems to us that the protests of the Australians are rather childish, and may be based upon the results of the matches thus far played rather than upon the principles of fair play.

* * *

Although confessing our limited knowledge of the intricacies of the game of cricket, we have always taken a deep interest in the game, and, if our memory is as sound in this matter as it is in some other and probably more important things, it seems to us that Australia first gained a high position in cricket through the services of players who were called "demon bowlers," and who could deliver the ball with such tremendous velocity, and not without some danger to the persons of English batsmen, that no opposing player except those most adept in defensive play could stand up for any considerable length of time against them. So, if England has developed a "demon bowler" in her turn whose speed is proving very effective on the normally hard Australian wickets, is there anything unsportsmanlike in taking the utmost advantage in the services of such a player? In all games as well as in the supreme game of life, the thing to do is suffer defeat with equanimity and welcome victory with dignity.

## THE COLONIST IN LONDON

The Colonist may be procured at the International News Stand of Messrs. Selfridge & Co., Oxford Street.

## Cooking That Is Both Rich and Rare

(From The London Times)

Many are the wonders of the world; but nothing in it is more wonderful than man. That chorus in the Antigone is always proving its truth, and yet Sophocles left out one of mans' most wonderful inventions—the art of cooking. No one can browse (auspicious metaphor!) about a cookery book without revering the ingenuity which out of a few simple substances can produce so enchanting a variety of confections. How did the Cavalry Club discover that their Becasse des Gourmets must be done as quickly as possible? How did others discover that the milk must or must not be allowed to boil, and things like that? There is mystery enough in such questions to keep a sage pondering without food for days on end. Unfortunately in a cookery book there are so many other charms that the sage's mind is soon distracted from contemplation. There is, first and last, honest greed. Here is a recipe for Bleeny (Russian pancakes); it is miles long and it has a "most important" in italics, which proves it a monument of human genius. But to read it is to think only of the little restaurant near the Bourse in Paris where they have a special Bleeny with caviare on it. Contemplation go hang! Let us eat Bleeny with caviare and leave philosophy to stew in its own unappetizing juice.

Greed is not all. There is literary style. A recipe from the Carlton Club: "Make small round cream-buns, mask over with lobster butter and a puree of lobster inside," takes the cake for brevity and packed significance. There are fascinating foreign names—Snel Kockjes, Snert, Chupe, and a Poularde Glacee Yorkaise with Japonnaise salad, which must surely be Paphlagonian, though ascribed to the English House of Commons. There are ingenious economies. Like the war-time roast chicken, which had the bread sauce and the bacon and the sausage and all except the chicken, a certain Cottage Crab has no crab in it (but he that expects an Aberdeen sausage to be all bread will find himself pleasantly wrong). Or take an occasional demure daring in nomenclature. Who that has ever seen Miss Josephine Baker dance could resist either of two Negresses en Chemise which beautify a page on sweets? Decidedly a cookery book is one of the richest and most palatable forms of literature. And it is time that we revealed the source of these instances and of the philosophic inquiry which was cut short by the thought of Bleeny. Since food has sent more people into hospital than anything but motor cars, it is a happy thought to devote a cookery book to the cause of a hospital. The book is "Recipes Rare From Everywhere"; and it has been compiled by Mrs. Geoffrey Peto, who publishes it at 2s 6d in aid of the West London Hospital Ladies' Association, Hammersmith, W.6, of which it may be—and should be—had. Near the end of its 180 pages comes a "Bible Cake"—1-2 lb. of Nahum iii, 12 (chopped), a pinch of Leviticus ii, 13, and so forth. It ought to be a very "good" cake.

## Tides at Victoria

Time of tides (Pacific standard time) at Victoria, B.C., for the month of January, 1933.

| Date | Time H. M. | H't Ft. | Time H. M. | H't Ft. | Time H. M. | H't Ft. | Time H. M. | H't Ft. |
|---|---|---|---|---|---|---|---|---|
| 1 | 5:18 | 8.0 | 14:18 | 8.8 | 18:07 | 8.9 | ..... | |
| 2 | 0:29 | 3.7 | 8:26 | 9.0 | 15:45 | 8.8 | 18:15 | 8.1 |
| 3 | 0:52 | 4.8 | 8:51 | 9.0 | 16:39 | 5.1 | 22:51 | 8.5 |
| 4 | 0:24 | 5.8 | 9:08 | 9.1 | 17:20 | 4.2 | ..... | |
| 5 | ..... | | 9:25 | 9.2 | 18:00 | 2.5 | ..... | |
| 6 | ..... | | 9.40 | 9.3 | 18:35 | 2.8 | ..... | |
| 7 | ..... | | 10:01 | 9.4 | 19:08 | 2.3 | ..... | |
| 8 | ..... | | 10:25 | 9.5 | 18:39 | 1.8 | ..... | |
| 9 | ..... | | 10:55 | 9.6 | 20:11 | 1.4 | ..... | |
| 10 | ..... | | 11:26 | 9.5 | 20:41 | 1.1 | ..... | |
| 11 | ..... | | 12:00 | 9.8 | [illegible] | 1.0 | ..... | |
| 12 | 7:40 | 8.9 | 8:45 | 8.8 | [illegible] | 9.4 | 21:48 | 1.3 |
| 13 | 7:28 | 8.8 | 9.41 | 8.6 | [illegible] | 9.1 | 22:22 | 1.5 |
| 14 | 7:26 | 8.6 | 10:41 | 8.2 | 14:06 | 8.5 | 22:55 | 2.1 |
| 15 | 7:31 | 8.5 | 11:45 | 7.5 | 15:05 | 8.0 | 23:20 | 2.8 |
| 16 | 7:40 | 8.5 | 12:50 | 8.8 | 16:19 | 7.2 | ..... | |
| 17 | 0:00 | 3.9 | 7:48 | 8.6 | 13:55 | 5.9 | 18:04 | 8.5 |
| 18 | 0:21 | 4.8 | 7:58 | 8.8 | 14:96 | 4.8 | 20:57 | 8.0 |
| 19 | 0:22 | 5.7 | 8:08 | 9.2 | 15:55 | 3.7 | ..... | |
| 20 | ..... | | 8:28 | 9.7 | 16:55 | 2.8 | ..... | |
| 21 | ..... | | 8:56 | 10.1 | 17:51 | 1.7 | ..... | |
| 22 | ..... | | 9:36 | 0.3 | 18:40 | 1.0 | ..... | |
| 23 | ..... | | 10:25 | 10.4 | 19:28 | 0.5 | ..... | |
| 24 | ..... | | 11:18 | 10.2 | 20:10 | 0.4 | ..... | |
| 25 | ..... | | 9.25 | 10.3 | 18:40 | 1.0 | ..... | |
| 26 | 5:56 | 8.8 | 8:59 | 8.2 | 13:04 | 9.4 | 21:30 | 1.1 |
| 27 | 6:09 | 8.5 | 8:55 | 7.5 | 13:55 | 8.7 | 22:09 | 1.8 |
| 28 | 8:21 | 8.4 | 10:55 | 8.9 | 14:51 | 7.9 | 22:45 | 2.8 |
| 29 | 8:36 | 8.4 | 11:57 | 8.2 | 15:99 | 7.2 | 23:15 | 3.8 |
| 30 | 8.51 | 8.8 | 13:01 | 8.7 | 17:19 | 6.9 | 33.42 | 4.8 |
| 31 | 7:09 | 8.6 | 14:05 | 8.0 | 19:58 | 8.0 | 22:45 | 8.6 |

The time used is Pacific standard for the 120th Meridian west. It is counted from 0 to 24 hours from midnight to midnight. The figures for height serve to distinguish high water from low water. Where blanks occur in the table, the tide rises or falls continuously during two successive tidal periods without turning.

The height is in feet and tenths of a foot, measured from the average level of low water.

To find the depth of water on the sill of the new Esquimalt drydock add 30 feet to the height of high water as above given.

## MOONRISE AND MOONSET

Time of moonrise and moonset (Pacific standard time), at Victoria, B.C., for the month of January, 1933.

| Day | Rises | Sets |
|---|---|---|
| 1 | 11:04 a.m. | 11:07 p.m. |
| 2 | 11:18 a.m. | 12:04 p.m |
| 3 | 11.33 a.m. | 0:18 a.m |
| (First Quarter on 3rd) | | |
| 4 | 11:48 a.m. | 1:24 a.m |
| 5 | 12:07 p.m. | 2:32 a.m. |
| 6 | 12:29 p.m. | 3:41 a.m. |
| 7 | 12:58 p.m. | 4:49 a.m. |
| 8 | 1:34 p.m. | 5:54 a.m |
| 9 | 2:22 p.m. | 6:54 a.m. |
| 10 | 3:31 p.m. | 7:44 a.m. |
| 11 | 4:29 p.m. | 8:20 a.m |
| (Full Moon on 11th) | | |
| 12 | 8.42 p.m. | 8:54 a.m. |
| 13 | 0:57 p.m. | 9:18 a.m. |
| 14 | 8:13 p.m. | 9:28 a.m. |
| 15 | 9:27 p.m. | 9:58 a.m. |
| 16 | 18.42 p.m. | 10:11 a.m |
| 17 | 11:50 p.m. | 10:27 a.m. |
| 18 | 8:04 a.m. | 10:45 a.m |
| 19 | 1:20 a.m. | 11:05 a.m. |
| (Last Quarter on 19th) | | |
| 20 | 2:43 a.m. | 11:22 a.m. |
| 21 | 4:07 a.m. | 12:08 p.m |
| 22 | 9:35 a.m. | 12:50 p.m. |
| 23 | 8:24 a.m. | 2:03 p.m. |
| 24 | 7:28 a.m. | 3:23 p.m. |
| 25 | 8:08 a.m. | 4:40 p.m. |
| (New Moon on 25th) | | |
| 26 | 8:21 a.m. | 8:12 p.m. |
| 27 | 8:51 a.m. | 7.31 p.m |
| 28 | 9:06 a.m. | 8:46 p.m. |
| 29 | 9:33 a.m. | 9.37 p.m. |
| 30 | 9.35 a.m. | 11:08 p.m |
| 31 | 9:54 a.m. | 0:04 a.m |

The Meteorological Observatory, Gonzales Heights, Victoria, B.C.

"Perfumes inspire the emotions," declares a writer. A matter of scentiment.

## Letters to the Editor

No letter to the Editor will be inserted except over the proper signature and address of the writer. This rule admits of no exception.

### SAANICH ELECTIONS

Sir,—May I be permitted through the columns of your paper to express to the ratepayers of Saanich, Ward Two, who supported me at the polls on Saturday, my sincere thanks?

JOHN WATSON.

1000 Cloverdale Avenue, Saanich, B.C., January 19, 1933.

### "FLESH"

Sir,—I happened to have the pleasure of being in Seattle recently and while there went to see a talking picture called "Flesh." In my opinion this picture should be seen by everyone in Victoria, as it is well worth the trouble.

JOSEPH C. NORTH.

1119 Johnson Street, Victoria, B.C., January 20, 1923.

### ESQUIMALT ELECTIONS

Sir,—May I, through the medium of your columns, express to the electors of Esquimalt my thanks for their continued support as shown in the results of Saturday's election in the municipality. I will endeavor to justify their confidence in me.

J. E. PAINTER, Jr.,

836 Viewfield Road, Esquimalt, B.C., January 18, 1933.

### SAANICH ELECTIONS

Sir,—Might I, by your kindness and through the courtesy of your paper, thank all those people who supported me so well at the polls on Saturday last.

I am indeed proud to have been so endorsed for another term, and, as I promised before, I shall do my very best to deserve the support as well as that of many more should I again appeal to the voters of Ward Two.

DENNIS HOARE.

3253 Douglas Street, Saanich, B.C., January 18, 1933.

### JAPAN AND CHINA

Sir,—Is it wisdom, ignorance, or American domination which urged the League of Nations to give its latest ultimatum to Japan regarding Manchuria. This latest development is most alarming and may lead to dire consequences for the whole world, and the future historian may reveal that we have all along been lashing the wrong horse of this bucking team.

The temper inherent in the Japanese people may drive them to annihilate themselves in a wave of national patriotism rather than surrender, but woe betide the nation which they see as the villain of the piece.

It may seem to some of the smaller states of Europe an easy matter to outlaw a nation like Japan, but this remedy is not so simple in the process of enforcing punishment. When Japan is outlawed she becomes a law unto herself. Binding agreements regarding warfare, gas bombs, submarines, torpedoes, poison gas, etc., are thereby broken and she is free to use any method of warfare she chooses, while other nations remain bound by international treaties and agreements.

Perhaps one of the first results of this policy of boycotting Japan will be the creation of an offensive and defensive triple alliance between Russia and Germany in Europe, and Russia and Japan in Asia. The mere thought of it should call a halt to any attempts of forcing Japan to submit to the blundering policy of the League of Nations.

In my humble opinion it has not yet been proven that China is in the right and Japan entirely in the wrong. Chinese misgovernment and inability to govern their own country is at the root of the whole problem, and the League of Nations has made no attempts to remedy that condition of affairs.

A strong, united, well-governed and prosperous China would be the best and happiest remedy for this (China and Japan) problem, but the League of Nations entirely ignores that easy road to a peaceful solution. It conflicts with its preconceived ideas of the sacred rights of national sentiment by self-appointed rulers.

JAMES MOYES,

115 Regina Avenue, Victoria, B.C., January 20, 1933.

### SCIENTISTS AND CREATION

Sir,—Mr. George B. Mitchell's letter on the above subject in yours of recent date is very interesting. I happen to know the gentleman. He has held high positions (under the British Government in its far-flung possessions), some of which made him responsible for the care of the natives in these possessions. He is unquestionably a very clever man; as proof of it he knows and can talk fluently many languages—Hebrew, Semitic, Assyrian, Aramaic, Arabic, French, etc.

I have often heard it stated that no other nation can rule wild and savage tribes with such firmness and kindness and with such good results as the British. I don't wonder at it when such men as Mr. Mitchell have to do with it. Their implicit faith in the Bible and Christ the Saviour seems to have a very great deal to do with their success. I wonder if the brutal treatment some nations are known to have handed out to natives under their care are the result of disbelief in the Bible and Christ? Mr. Mitchell has such a profound knowledge of all its aspects (the Bible) that I wonder he has time to study modern scientific writings. That he does so shows he is not bigoted.

Still, I wonder at Mr. Mitchell disputing the assumption that the ancient human beings (prior to 4,000 years before Christ, and even a million years before) had any connection with, I presume, the Adam and Eve of the Bible. To my mind all these human remains, whether 1,000 years old or 1,000,000 years old, are all undisputably links in the same chain, and the placing of the birth of Adam and Eve as not yet 5,000 years old is at least one gross error that has found its way into the Bible. There seems to be undisputed proof that there was considerable civilization among ancient people well before that time.

However, there are many things in the Bible that one cannot dispute. The principal of these are, I think, the commandments. These cannot be sidestepped, got over, or under. Dire are the results when they are broken, as the jails, hospitals and graveyards can testify. Take the commandment, "Thou shalt not steal." What misery it is bringing on thousands today who think they can break this commandment with impunity. One-half the sordid daily news almost is centred on this fact.

There is another part of the Bible that puzzles me greatly, viz., the flood. Does it not make God look rather silly to have gone to all the trouble to make this flood, and as soon as it accomplished its purpose and Noah gets back to earth, the first thing he did was to sin again—that is, to get good and drunk? What was the object in the flood at all if it wasn't to rid the world of sin? Then, again, if the waters covered the whole earth till not a square foot of earth or rock showed above these waters, where has all the water gone to since? Then again, how did Noah get representatives of all animals, insects, etc., from the other side of the earth and other remote continents from the neighborhood of Mount Arrarat? The kangaroo, for instance, and if kangaroos, how did they find their way back to Australia after the flood. I have not heard it stated. It is an opinion and a deduction of my own; anyway, I venture the opinion that the average mean level of the seas and oceans has remained steady throughout the ages, in fact, throughout the vast age of the earth or since the waters settled down on the earth for good. Continents may (and do) rise from and other continents sink into the depths of the ocean, but that does not affect the mean level. For instance, I suppose no one will dispute that the average mean level of the seas and oceans is much the same now as 5,000 years ago. Yet throughout every day of that time the sun has been drawing millions of tons of water from the surface of these seas and oceans and land, too, but every day is deposited over the surface of the earth more millions of tons of precipitation—rain or snow, and as the latter always melts it can be figured as water, all finding its way back to the ocean.

Now, if there was a flood (Noah's), where did the water come from to cover all the earth, including the highest mountains, and where did it go to as it receded? There is no attempt, I think, in the Bible to account for the latter, though there may be for the former. We are led to believe, I suppose, it drained away into the oceans, but (as stated) where did the "miles deep" of excess water on the oceans drain to?

JOHN SPEARS.

Cowichan Bay, B.C., January 18, 1933.

### THE GAME DEPARTMENT

Sir—For more than a year different Conservative associations in the province have been passing resolutions asking the Government to abolish the Game Department with all its accessories of game wardens and traveling expenses. The Kidd Commission has also drawn attention to the extravagance and expense of this department. It is an extraordinary anomaly that an administration pledged to economy and efficiency still keeps up this utterly useless department.

In the districts of Omineca and Skeena, I have passed mile after mile of old beaver workings where the beaver have been completely exterminated. If the game department was to be considered as a revenue producing department, its main duties would be almost entirely in the northern part of the province. It would assist the trapper in the conservation of the beaver; would undertake educational work among Indians and improvident whites, showing the advantages of the conservation of fur-bearing animals; would assist fur farmers and fur buyers; would protect big-game moose, cariboo, mule deer, mountain sheep and mountain goat, and arrange for destruction of timber wolves, etc.

In what activities, however, do we find that the game wardens are actually engaged? The bulk of the game wardens are stationed in the cities and towns of the Southern part of the province. Their principal activity, when not engaged in writing useless and often untruthful reports, is harrying the hard-pressed farmer. They motor out from the towns and enter upon a farmer's land, not with a view to ascertaining if the farmer's crops have suffered from the depredations of deer, but to see if they can catch the farmer protecting his crops by killing or driving off the despoiler of his fields.

From the farmer's point of view these little Coast deer are vermin. They ruin his roots, his apple trees, and spoil his hay meadows. The Game Act recognizes this fact to a certain extent, by declaring that the Coast deer is not big game and by allowing, in very ambiguous terms, the farmer to protect his crops. If the farmer is allowed to protect his crops by shooting the deer himself, or by getting them shot by a friend, he can get some return for the damage these animals do by converting them into food.

The farmer needs 365 days in the year, and twenty-four hours in the day to protect his crops. As in New Zealand there ought to be no close season whatever for the Coast deer as regards farmers, or else the Government should compensate farmers for all damage done by deer.

It is true that after the conquest of England, A.D. 1066, farmers were heavily punished by their conquerors if they shot a deer. And in historical sequence, apparently, British Columbia farmers are heavily punished if they dare to protect their crops, while the deer are to be preserved for city sportsmen. Let any city sportsman who wants to shoot a deer go out on the mountains to hunt, instead of, as is often the case at present, expecting the farmers to grow turnips to feed the deer throughout the Winter in order that the city sportsman may hunt over the farmers' land in the Fall.

How, Sir, may I ask, would your city storekeepers like it, if a farmers' government passed laws which permitted a storekeeper to protect his goods only for four months in the year, and then only by daylight? In India the cultivator has full rights to protect his crops by day or night throughout the year from depredations by deer, pig, leopard and other predatory animals. But in British Columbia, the farmer who pays full taxes on his lands is not allowed to protect his crops. It is no wonder that more than two million acres of land in British Columbia have been thrown up in disgust by their owners. It is certainly utterly discouraging to see one's labors and substance destroyed not only without redress, but by Government connivance and penalties.

I rely, Sir, upon your powerful support:

(1) To abolish the present useless and expensive Game Department and to place the administration of the Game Act under the police, co-operating with local Rod and Gun Clubs.

(2) To give the farmer full rights to protect his crops 365 days in the year and twenty-four hours in the day, or, alternatively, to see that the farmer is compensated in full for all damage done.

(3) To endeavor to get city and country sportsmen to join up with Rod and Gun Clubs and to practise the principles of true and unselfish sportsmanship.

JOHN C. BOWEN COLTHURST.

Sooke, B.C., January 19, 1933.


Men's Gum Boots, Knee-Length
SOLID RED SOLES AND HEELS
GENERAL WAREHOUSE, LTD.
1110 GOVERNMENT STREET PHONE E 3514
$2.98 Per Pair

Young
Roast Ducks
$1.25 Each
DALE'S
All Government - Graded Birds

FAMILY DENTAL SERVICE!
DENTISTRY for the whole family for ONE year for ONE small fee. Plates, fillings, extractions . . . everything included.
Get particulars today.
Dr. COULTAS
1300 DOUGLAS STREET


## Grant Request of President Hoover

WASHINGTON, Jan. 20 (AP). — President Hoover's request for authority to declare an embargo, in co-operation with other countries, on arms shipments to trouble areas of the world was granted yesterday by the Senate and prompt House endorsement was predicted.

## ESQUIMALT WILL REINVEST FUNDS

Because it brought about a saving of $696 in the sinking fund, the Esquimalt council at its meeting on Thursday authorized the sale of £1,238 of C.N.R. 3.5 per cent debentures and the purchase from the proceeds of the sale of $5,000 Esquimalt sewer 5 per cent debentures. The purchase of their own bonds will be made at a price to yield 6 per cent interest.

## A PRAYER

Oh, good and gracious Lord of ours
Give us again the care-free hour.
Fill up our hearts with hope once more
That ever-blooming, radiant flower.
So let our eyes the future see
With the clear vision of Thy grace;
Tomorrows will again be free
Horizons stretch from place to place.
This strife-torn world at peace will be
One tongue, one government be there;
One law, the law of love Thy will;
So give us life and moral weight,
All these Thy wonders to instill.

—W. H. Earl.

## SUNRISE AND SUNSET

Time of sunrise and sunset (Pacific standard time), at Victoria, B.C., for the month of January, 1933.

| Day | Sunrise | Sunset | Day | Sunrise | Sunset |
|---|---|---|---|---|---|
| 1 | 8:05 | 4:27 | 17 | 8:00 | 4:47 |
| 2 | 8:06 | 4:28 | 18 | 7:59 | 4:49 |
| 3 | 8:06 | 4:29 | 19 | 7:58 | 4:50 |
| 4 | 8:06 | 4:30 | 20 | 7:57 | 4:52 |
| 5 | 8:05 | 4:31 | 21 | 7:55 | 4:53 |
| 6 | 8:05 | 4:32 | 22 | 7:55 | 4:55 |
| 7 | 8:05 | 4:22 | 23 | 7:54 | 4:56 |
| 8 | 8:05 | 4:34 | 24 | 7:82 | 4:58 |
| 9 | 8:05 | 4:35 | 25 | 7:52 | 4:[illegible] |
| 10 | 8:05 | 4:37 | 26 | 7:51 | 9:01 |
| 11 | 8:04 | 4:38 | 27 | 7:50 | 5:02 |
| 12 | 8:04 | 4:40 | 28 | 7:49 | 8:04 |
| 13 | 8:03 | 4:41 | 29 | 7:47 | 5:93 |
| 14 | 8:03 | 4:43 | 30 | 7:48 | 9:07 |
| 15 | 8:02 | 4:44 | 31 | 7:46 | 9:08 |
| 16 | 8:01 | 4:48 | | | |

The Meteorological Observatory, Gonzales Heights, Victoria, B.C.

## FIFTY YEARS AGO TODAY

(From The Daily British Colonist of January 21, 1883)

Strike Spreads—The railway strike in Scotland has extended to the Dundee employees at Forfar. Perth will follow their example tonight.

Portland-Kalama Line—At a meeting of the Northern Pacific Railway Company, it was decided to build a line from Portland, Ore., to Kalama, thirty-nine miles, thus connecting the entire railway system of Oregon and Washington Territory with the Northern Pacific.

Street Car Line—Simultaneously with the opening of Yates Street through the cow pasture, a tramway will be laid along its entire length to Cadboro Bay Road.

A Sunday Fight—On Sunday afternoon, about 1 o'clock, a fight occurred between a Chinese and a white man on Johnson Street. The white man was playing cards in a saloon and the Chinese was watching him through the window, at which he took offence and requested the Chinese to stop. This the latter declined to do, wherefore, the two clinched and rolled in the gutter. The Chinese received several hard knocks and both found the water cold so they separated.

# At the Theatres

## WILL CONCLUDE VICTORIA VISIT

**Dumbells to Present Two Final Performances of "Keep Smiling" at Royal Today**

The Dumbells will conclude their week's stay at the Royal Theatre with two performances of their merry musical revue, "Keep Smiling"—the matinee at 2:30 o'clock and this evening's performance at 8:30 o'clock. This is the first time that they have played a full week without going away and coming back.

Captain Plunkett, astute showman that he is, has found the logical answer to theatrical conditions of today. Longer engagements, lower prices and better entertainment. This week at the Royal has proved the popularity of the idea here as it was previously proved elsewhere.

The Dumbells return to Vancouver next week, and negotiations are under way to bring them back to Victoria again before they start East. This would prove highly desirable to local theatregoers, especially in view of the fact that the company has half a dozen revues in its repertoire—all entirely new and different in every way, even to songs, dances, settings and costumes.

**CAPITOL THEATRE** Supporting Jack Oakie in "Uptown New York," now showing at the Capitol Theatre, is Shirley Grey, lovely blonde newcomer who was borrowed for the leading feminine role from Samuel Goldwyn, who has the player under a five-year contract. Leon Waycoff is seen as the "other man," and the other familiar names in the cast include George Cooper, Henry Armetta, Lee Moran, Alexander Carr and Raymond Hatton. Also shown is "The Devil Is Driving," starring Edmund Lowe and Wynne Gibson. On the stage is Jackie Merkle, the five-year-old boy marvel.

**PLAYHOUSE THEATRE** The world's long-distance record for film stars appearing in consecutive successful productions is threatened. Dorothy Lee and Bert Wheeler, appearing this week at the Playhouse Theatre, in Radio Pictures' comedy "Caught Plastered," have played opposite each other in seven straight films, all comedies, with mounting popularity.

**COLUMBIA THEATRE** Although each of them plays the part of a law-breaker in one form or another, William Powell, Aline MacMahon and Frank McHugh enact their roles in such a manner that each wins the sympathy of the audiences seeing "One Way Passage," the latest William Powell-Kay Francis starring picture at the Columbia Theatre. Powell appears as an apprehended murderer, Miss MacMahon as a fake "Countess" who preys on wealthy travelers, while Frank McHugh appears as "Skippy," an amusing and inebriated petty thief.

### *AMUSEMENTS*

**On the Stage**

**Royal**—"The Dumbells."

**On the Screen**

**Capitol**—"Uptown New York," featuring Jack Oakie.

**Columbia**—William Powell, in "One Way Passage."

**Dominion**—"Flesh," starring Wallace Beery.

**Empire**—"Trailing the Killer," a wild animal picture.

**Playhouse**—"Caught Plastered," with Wheeler and Woolsey.


MEET THE NEW CHAMP!

Beery in Another Unforgetable Triumph!

More human than "Min and Bill"; more thrills than "Hell Divers"; more laughs and heart throbs than "The Champ"!

WALLACE BEERY in "Flesh"

A METRO-GOLDWYN-MAYER PICTURE

With

Ricardo Cortez

KAREN MORLEY
JEAN HERSHOLT
JOHN MILJAN

Added

The Famous Comic Team

Burns and Allen in "YOUR HAT"

PARAMOUNT NEWS

STARTS TODAY • SHOWING MON. and TUES. ONLY • USUAL PRICES

DOMINION



FIRST SHOWINGS in VICTORIA

LAST TIMES TODAY

CAPITOL

JACK OAKIE in "Uptown New York"
With Shirley Grey

"THE DEVIL IS DRIVING"
With Edmund Lowe and Wynn Gibson

On the Stage
JACKIE MERKLE
The Five-Year-Old Wonder
2:15 P.M., 4:05 P.M., 8 P.M. and 9:40 P.M.

FOX NEWS

12 TO 5 P.M. 20¢
5 TO 7 P.M. 35¢
AFTER 7 P.M. 50¢
EXCEPT SAT. and HOLIDAYS
CHILDREN ALL TIMES 10¢



It's a Sensation!

HERE IS LIFE IN THE RAW!

THRILLS more amazing than any that come from the steaming jungles of India—or the sun baked veldt of Africa!

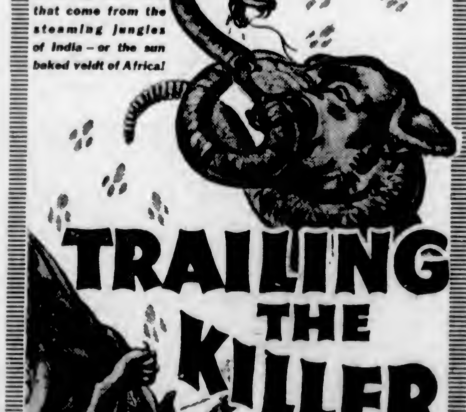

TRAILING THE KILLER

a S. F. ZEIDMAN Production
Directed by HERMAN RAYMAKER
A WORLD WIDE PICTURE

Mats., 20¢ till 5 P.M.
35¢ and 25¢ from 5 P.M.
Children, 10¢ All the Time

Empire

TODAY—1 TO 11 P.M.

CARTOONS — HODGE PODGE
NATURAGRAPHS — COMEDY


## UNUSUAL PICTURE IS NOW SHOWING

**"Trailing the Killer" at Empire Theatre in Class by Itself—Here Full Week**

"Trailing the Killer," one of the most unusual of movie sound pictures to come to Victoria in a decade, is being shown at the Empire Theatre here for one full week. To say the picture is unusual is putting it in a class by itself. It is an outdoor showing and incorporates all of the kindly animal characteristics and then goes to the extreme to show the cunning brutality of the beast.

The beast is a man-killing puma that stalks its prey through wooded hills and rocky mountain slopes. Its instinct is to kill. The dog hero of the picture is Ceaser, the logical successor to that wonder animal of the screen, Rin Tin Tin. The picture itself is splendidly worked out to fit into the general theme of the story. It has wide scope and allows plenty of action and gives the animals full play, which makes it as natural as it could possibly be under the circumstances of which it was filmed.

**FIGHT TO THE DEATH**

It is doubtful if such thrilling episodes were ever worked into a film as those in "Trailing the Killer." The fight between man, dog and puma is one of the best pieces of sustained action ever to be recorded. The puma wins, killing the dog's master. The dog is blamed by the sheepmen as the killer and is hunted by sheriff and sheepherder, caught in a snare, shakes himself loose and is in time to save one of the herders from mutilation by the fangs of the ferocious beast.

There is also the mating of Ceaser with the she-wolf, the she-wolf's den of puppies which play and gambol about watched over by the kindly pair. Puppy rouses a rattlesnake and the battle between Ceaser and the poisonous reptile is simply amazing. Ceaser wins.

**MADE NO MISTAKE**

When the she-wolf is caught in a trap set for the killer, Ceaser pulls the stake to which the trap is fastened and releases his mate just as the posse comes into sight. Ceaser later uses his teeth to loosen the trap from the foot of the she-wolf. There are many other such incidents in the picture, and the management of the Empire made no mistake when it booked the film for a full week's run. It has the true outdoor atmosphere, and what is more marvelous, there are no "fakes."

"Trailing the Killer" is a picture that all should see. It is an education as well as an entertainment. The Empire is also showing a number of other educational films and comedies with the feature.

## PROMINENT ENGLISH ACTORS ARE COMING

There are several points about "Too True to Be Good," on which Maurice Colbourne and Barry Jones have disagreed, and which almost caused their first serious argument. Mr. Colbourne, being a man with the courage of his own convictions, has told Bernard Shaw what he thinks, and has consequently made some innovations in the local production, at the Royal Victoria Theatre, on Saturday, January 28.

There is one word which Mr. Colbourne finds objection to, and before sailing, spoke to Mr. Shaw about this particular word which the famous author has introduced into the play. Colbourne is not squeamish, but dislikes it.

Shaw, as in all such cases, insists that the "word" be retained. He would not be Shaw if he didn't from time to time give the censors something to worry about. Colbourne, on the other hand, wants it deleted, and says he will delete it. The outcome of this discussion will be most interesting, and were it not for the close friendship existing between the author and the actor, would most likely end up in the law courts.

"Did that cure for deafness really cure your brother?" asked Dr. Jones.

Murphy: "Shure enough; he hadn't heard a sound for years, and after he took that medicine he heard from a cousin in Australia."

# Canadian Plant to Produce Radium

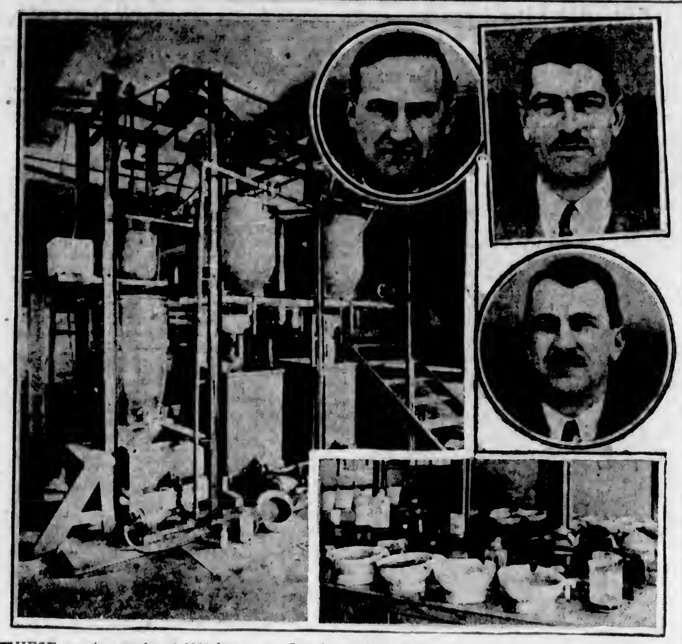

THESE opening weeks of 1933 have seen Canada making a bid as an important source of that boon of suffering humanity—radium. Less than three years after the discovery of the Great Bear Lake pitchblende deposits, the first minute but valuable shipment of the rare element will go forward from the Eldorado Gold Mines plant at Port Hope, in the centre of industrial Ontario, to the radiological laboratory established by the Ontario Government in Toronto. The above layout shows (left) the pilot plant in the ore dressing and metallurgical laboratories of the Department of Mines, Ottawa, used for experimenting on suitable processes to treat Great Bear Lake pitchblende ores and extract radium therefrom; (below) main laboratory at the Port Hope plant, with radium concentrate in process; (upper centre) Gilbert Labine, discoverer of the Great Bear Lake deposits and managing director of the Eldorado Gold Mines; (upper right) Marcel Pochon, radium expert, in charge of Port Hope plant, and just below, Edgar H. LeCrone, who will supervise initial concentration.

## ERNEST SEITZ WILL GIVE RECITAL HERE

The symphonic etudes of Robert Schumann, which Ernest Seitz has chosen as his first number on the programme he is to play next Monday night in the ballroom of the Empress Hotel at 8:30 o'clock, is recognized as "one of the few works which occupy a place in the front ranks of pianoforte literature in general." This composition is the one with which Clara Schumann and Anton Rubenstein won their most triumphant and enduring successes. The symphonic etudes are about 100 years old, and by their popularity today prove that true artistic taste is confined to no one epoch.

Mr. Seitz has become widely known from coast to coast for his performances as guest soloist with various symphony orchestras, and by the fifty-two radio broadcast programmes given during the past two years.

Tickets for the event are on sale at Fletcher Bros., the Willis Piano Co. and the Empress Hotel.

## WALLACE BEERY IN VIVID TALKIE

**Has Role of Wrestling Beer Garden Waiter in "Flesh" at the Dominion Today**

With Wallace Beery in the role of a wrestling beer garden waiter who becomes a world's champion, "Flesh" opens at the Dominion Theatre today. As Herr Polikai, who wins the title with a murder charge staring him in the face, Beery has a role in every way as powerful and dramatic as his previous sport picture, "The Champ."

Karen Morley and Ricardo Cortez give vivid performances as a pair of American dancers, stranded in Germany, who pick Beery up in the Berlin beer garden where he is a wrestling waiter, and all but wreck his life when he comes to America to seek the world's title.

John Ford's direction is notable. In a story which pulsates with drama he interweaves comedy which contributes definitely to the characterizations. Through laughter and tears the play moves to a happy and satisfying ending. Other fine portrayals are contributed by Jean Hersholt, John Miljan, Vince Barrett, Herman Bing, Edward Brophy, Greta Meyer and Wladak Zbyszko.

## VETERANS ELECT 1933 OFFICIALS

**T. R. Wheadon Is New President of Army and Navy Veterans—Meeting Well Attended**

T. R. Wheadon will guide the destinies of Army and Navy Veterans, Victoria Unit, No. 12, during 1933. He was elected president at the annual general meeting of the club, on Thursday night. There was an exceptional number of members present.

President T. Jones, finishing his third term of office, was in the chair. A vote of sympathy with the Premier in his recent bereavement was passed.

Reports for the year were presented and all were of an encouraging nature. General business was dealt with and election of officers and executive committee followed the results being: President, T. R. Wheadon; immediate past-president, T. Jones; first vice-president, J. C. Rivers; second vice-president J. Bowlt; chaplain, Rev. F. C. Chapman; sergeant-at-arms, J. Crabbe; executive committee, F. Coles, W. Bright, H. Callow, A. H. Down, A. H. Finlinson, W. DeGruchy, G. Gardiner, E. W. Heurtley, A. H. C. Jones, and P. J. Simmons.

There is a periodic shifting of the latitude of the poles of the earth, according to many scientists. The movement is difficult to detect because of the small area over which the pole shifts—the size of a baseball diamond.

## WORK SCHEDULE TO BE PREPARED

**City's Engineer Will Give Estimates on Developments That Can Be Considered for Relief**

Acting-Engineer G. M. Irwin will prepare a list of development work that may be undertaken through the employment of relief labor this year. At yesterday's meeting of the public works committee of the City Council, the engineer was instructed to bring in estimates on various jobs.

Some were suggested to him. Among them were the improvement of the football field in lower Beacon Hill Park, and drainage work in the Haultain district.

The matter was brought up when the engineer submitted an estimate on the cost of grading and seeding the Willows race track oval. The cost was placed at $5,780.

It was pointed out, however, that this did not include drainage work, which apparently was the most urgent need. It was stated that the cost of any material would be borne by the British Columbia Agricultural Association if the city would provide the labor.

This item was referred to the estimates committee for consideration. In the meantime, the engineer will draft a programme of work that can be undertaken by relief labor this year.

**FIVE FREEZE TO DEATH**

BRAILIA, Rumania, Jan. 20 (AP).—Theodore Ciocan, a cowboy, and four peasants were found frozen to death near here today, increasing Winter's death roll to forty. Two hundred head of cattle in Ciocan's care also perished.

## The Daily Cross-Word Puzzle

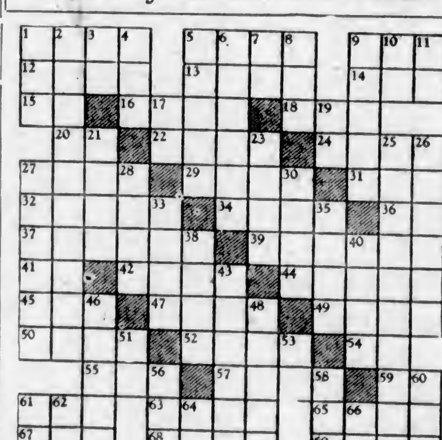

**ACROSS**

1. To box.
5. Identical.
9. Offspring.
12. Wrist bone.
13. Shades.
14. Self.
15. Parent.
16. Fruit.
18. To taste.
20. To leave.
22. To step.
24. Near.
27. Fish limbs.
29. Colloquial: kind of school.
31. Constellation.
32. Tribes.
34. Minor prophet.
36. By.
37. Places for combats.
39. To recite to music.
41. 101.
42. Chinese monetary unit.
44. To take exception.
45. Stupid person.
47. To bring up.
49. Chums.
50. Remainder.
52. To let fall.
54. Sun god.
55. To rent.
57. Exit.
59. Preposition.
61. To request.
63. Greek war god.
65. Cowed.
67. Chinese bean.
68. Saucy.
69. Old Asiatic.

**DOWN**

1. To dine.
2. One appropriating another's work.
3. Article.
4. To knock.
5. Acute.
6. Goddess of dawn.
7. Pronoun.
8. Worm.
9. Dark brown.
10. King of Bashan.
11. Negative.
17. Latin conjunction.
19. At home.
21. Formerly.
23. Prefix: half.
25. Formed into grains.
26. Those who despise.
27. Brawl.
28. Dispatched.
30. Pool.
33. District in Germany.
35. To walk.
38. To sow.
40. Persian poet.
43. Pantry.
46. Sullenly cross.
48. Perch.
51. To exist.
53. River in Europe.
56. Spigot.
58. Male sheep.
60. Poem.
61. While.
62. Therefore.
64. Note of scale.
66. Pronoun.

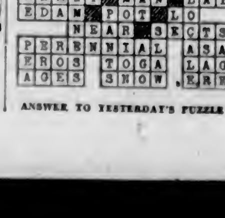

ANSWER TO YESTERDAY'S PUZZLE


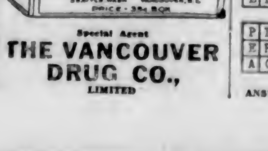


Special Agent
THE VANCOUVER DRUG CO., LIMITED



ESTABLISHED 1885
LADIES' SHOES — SHORT LINES
Original Prices Up to $10.00.
MAYNARD'S SHOE STORE
649 Yates Street Phone G 6514
WHERE MOST PEOPLE TRADE



HIBBEN'S have moved to DIGGON'S
DIGGON-HIBBEN DOING BUSINESS AS ONE FIRM



Did You Read Our Advertisement in Yesterday's Colonist?—If Not, Do So at Once
United PURITY Stores



Dick's Specials!

| | |
|---|---|
| New Styles in Silk Dresses—Up From | $5.90 |
| Baldwin's Purple Heather Wool—½ lb. for | $1.00 |
| New Prints—Fast colors. Special, yd., | 17c |
| Women's Suedine Slips—Reg. $1.49. Sale price | $1.19 |
| Women's One-Piece Silk Pyjamas—Reg. $1.75. Sale price | $1.49 |
| Women's Flannelette Nightgowns—Long or short sleeves. Sale price | 98c |
| Flannelette Sheets—Largest size. Per pair | $1.98 |
| Frilled Curtain Scrim—Colored borders. Sale price, yard | 15c |
| Brown Striped Towels—Each | 20c |
| Brown Striped Towels—Each | 25c |
| 36-Inch Wabasso Broadcloth—Plain colors. Per yard | 19c |
| Tablecloths—Colored borders. 52 x 52. Sale price, each | 59c |

Dick's Dry Goods
1421 Douglas St. Phone E 7552



DENTAL PLATES $10
Fully Guaranteed
Plates Repaired, Sterilized and Polished, $1.00
STOVER DENTAL LABORATORIES
707½ Fort Street G 4814



COKE
No extra charge for deliveries to any address within three-mile circle during January.
Price, Per Ton, Delivered
$9.00
B.C. Electric
Coke Dept. Garden 7121



Plantation Dancing and Cabaret
Featuring Miss Barbara Groves, Victoria's Vesta Tilley
TONIGHT—SATURDAY—9 TO 12
Admission 50c Phone E 1614


## I.O.O.F. LEADERS RECEIVE OFFICE

**Deputy Grand Master R. C. Gonnason Officiates at Installation Ceremonies**

Officers of Columbia Lodge, No. 2, and Dominion Lodge, No. 4, I.O.O.F., were installed into their respective posts by Deputy Grand Master R. C. Gonnason, at the regular meeting of the latter lodge on Thursday night.

Following the business session, refreshments were served in the dining hall, where a brief programme of addresses by the district deputy and new officers was given. The Dominion lodge orchestra also provided entertainment.

The officers installed were:

**COLUMBIA LODGE, No. 2**

J.P.G., G. C. Windwick; N.G., C. L. Smith; V.G., J. W. Collins; recording secretary, D. Dewar; financial secretary, T. A. Burgess; treasurer, H. W. Adams; warden, F. P. French; conductor, S. Foubister; O.G., William Johnson; I.G., Charles Burgess; R.S.N.G., A. F. Taylor; L.S.N.G., George Clark; R.S.V.G., P. E. Morley; L.S.V.G., Charles Brown; R.S.S., H. Ashworth; L.S.S., F. Moulton; chaplain, P. W. Edwards.

**DOMINION LODGE, No. 4**

J.P.G., H. D. Hutchinson; N.G., J. C. Pullen; V.G., S. Williams; secretary, J. Wilson; treasurer, R. A. Anderson; warden, J. Davies; conductor, H. Gardner; O.G., R. Alcock; I.G., J. McKenzie; R.S.N.G., H. D. Hutchinson; L.S.N.G., D. A. Henry; R.S.V.G., H. Campbell; L.S.V.G., C. Kerr; R.S.S., W. W. Cross; L.S.S., M. W. Mann; chaplain, L. McBeath.

Assisting the district deputy were Brothers F. C. Dillabough, F. Luff, R. Livingstone, William Paget, J. Foubister, William Watson, H. Paver and F. B. Shaver.

Why, indeed?—Mother: "Florence and her husband are still quarreling." Father: "What, does he still object to her wearing high heels?" Mother: "Yes. And why should she lower herself to please him?"

He: Life is unjust; some get everything that is good and beautiful and others get everything that is ugly and bad.

She: Yes, our marriage is an example—you got me, but I only got you.


LAST TIMES TODAY
BERT WHEELER and ROBERT WOOLSEY in
"Caught Plastered"
Second Feature
'Man Wanted'
Starring David Manners and Kay Francis
Matinees, 10c Evenings, 25c
Playhouse



ROYAL
Today - 2:30 8:30
LAST TIMES OF
DUMBELLS
"Keep Smiling"
SAT. MAT. AND EVE.
FAREWELL TO DUMBELLS



COLUMBIA
LAST TIMES TODAY
Ken Maynard in 'DYNAMITE RANCH'
Added
WILLIAM POWELL KAY FRANCIS in "ONE WAY PASSAGE"
Also "The Jungle Mystery"



ROYAL
ONE NIGHT ONLY
SAT., JAN. 28
MAURICE COLBOURNE AND BARRY JONES
in BERNARD SHAW'S Latest and Most Debated Play
TOO TRUE TO BE GOOD
Main, $1.65, $2.20; Dress Circle, $1.10; Balcony, 85c; 55c (Tax Included)
Mail Orders NOW! Box Office Opens Jan. 26

# MONEY-SAVING SPECIALS

Braid's Blue Label Tea—Note the price, lb., 28¢; 2 lbs., 55¢

Aylmer Delicious Red Pitted Cherries, 2's, 2 tins ..... 25¢
Flag Brand Choice Crushed Pineapple, 2 large tins, 19¢
Reception Choice Strawberry Jam, 4-lb. tin ..... 45¢
Royal City Solid Pack Tomatoes, 2 large tins ..... 21¢
H.P. Sauce, per bottle ..... 25¢
Malkin's Best Tiny Sieve 2 Peas, 2 tins for ..... 29¢
Australian Pastry Flour, 10-lb. paper bags ..... 25¢
Rogers' Syrup, 5-lb. tin ..... 38¢
Heinz Ketchup, large ..... 18¢
Campbell's Tomato Soup, 3 tins for ..... 25¢
Australian Sultanas, 2 lbs. for ..... 23¢
Ready-Cut Mixed Peel, 2 lbs. for ..... 25¢
Choice Evaporated Apricots, 2 lbs. for ..... 27¢

Reception Fresh-Roasted Coffee, reg., 45c lb. 3 lbs. for ..... $1.00

King Oscar Sardines, 2 tins for ..... 23¢
Snowcap Pilchards, 1-lb. tins, 3 for ..... 25¢
Crest Brand Baby Clams, 2 tins for ..... 25¢
Quebec Pure Maple Syrup. Pint bottles ..... 25¢
Ready-Cut Macaroni, 3 lbs. for ..... 17¢
Small White Beans, 3 lbs. for ..... 10¢
Split Peas, 3 lbs. ..... 17¢
Choice Large Prunes, 40-50's, regular 15c, 3 lbs. ..... 29¢
Lux, 3 pkts. ..... 25¢
Gold Band Ginger Wine, regular 45c bottles ..... 29¢

I.B.C. "Dollar Box" Sodas, at the exceptionally low price of per box ..... 35¢

A New Cream-Filled Biscuit, "I.B.C.," reg. 35c lb. ..... 25¢
"I.B.C." Ginger Snaps, 5 doz. for ..... 15¢
Red Arrow Graham Wafers, cello wrapped, special, per pkt. ..... 20¢
Peanut Brittle, regular 35c lb. for ..... 25¢
Delicious Creams and Jellies, regular 30c lb. for ..... 23¢
Licorice Allsorts, regular 35c lb., for ..... 25¢

Sweet and Juicy Oranges 23c doz. 2 doz. 45c

Fine King Apples, box, 98c

Sunkist Grapefruit, 6 for 25¢
Fine Juicy Lemons, doz., 22¢
Marmalade Oranges, doz., 40¢
Jonathan, Delicious, Spitzenberg, Kings, 7 lbs. ..... 25¢
Fresh Comb Honey, each, 25¢
Roasted Peanuts, lb. ..... 10¢
Salted Peanuts, lb. ..... 11¢
Fresh Rhubarb, 2 bunches for ..... 25¢
Mixed Nuts, 2 lbs. ..... 25¢
Fresh Dates, 4 lbs. ..... 19¢
Florida Grapefruit ..... 20¢
Texas, large size ..... 10¢
Coachella Valley, 3 for 25¢
Fine Jonathan Apples, box ..... $1.35

Smyrna Table Figs, small boxes, reg., 15c. Today ..... 8c

Fine Netted Gem Potatoes, 25-lb. bag for ..... 25c

Fresh Sprouts, 4 lbs. ..... 29¢
Fresh Carrots, 15 lbs. ..... 19¢
Sooke Turnips, 10 lbs. ..... 19¢
Fresh Parsnips, 8 lbs. ..... 19¢
Good Sound Onions, 10 lbs. 19¢
Fresh Leeks, 3 bunches ..... 10¢
Fresh Savoy Cabbage, each, 10¢ and ..... 5¢
Fresh Head Lettuce, each ..... 10¢

500 lbs. Sweet Pickle (Unsmoked) Cottage Rolls, lb. ..... 10¢
Choice Roasted Legs of Pork, sliced, per lb. ..... 25¢

Reception Butter, 3 lbs. ..... 75¢
Alberta Butter, 3 lbs. ..... 67¢
New Zealand Butter, 3 lbs. ..... 83¢
Mild Canadian Cheese, lb. ..... 16¢
Medium Tasty Cheese, lb. ..... 19¢
Pure Lard, 2 lbs. ..... 19¢
Peanut Butter, 2 lbs. ..... 25¢
Limberger Cheese, lb. ..... 35¢
Choice Lean Back Bacon, piece cut, lb. ..... 14¢
Good Side Bacon, piece or sliced, lb. ..... 14¢
Fletcher's Delicious Breakfast Bacon, sliced, lb. ..... 20¢
Cooked Ham and Cooked Tongue, lb. ..... 30¢
Cooked Corned Beef, lb. ..... 14¢

Strictly Fresh Eggs—B.C. Large Extras, per doz. ..... 25¢

MEAT DEPARTMENT DELIVERY SPECIALS

YOUNG AUSTRALIAN MUTTON—
Shoulders, lb. ..... 9¢
Loins, lb. ..... 14¢
Legs, lb. ..... 18¢
GRAIN-FED PORK—
Shoulders, lb. ..... 7¢
Loins, lb. ..... 12¢
Legs, lb. ..... 10¢
Pickled Pork, lb. ..... 12¢
Pure Pork Sausage, 2 lbs. ..... 25¢
Choice Capons, lb. ..... 30¢
Turkeys, lb. ..... 25¢

CHOICE QUALITY BEEF—
Prime Ribs, cut short, lb. ..... 18¢
T-Bone Roasts, lb. ..... 20¢
Rolled Roasts, lb. ..... 14¢
Rump Roasts, lb. ..... 15¢
Pot Roasts, Minced Beef, Stew Beef, Beef Sausage, lb. 9c
LOCAL LAMB—
Shoulders, lb. ..... 11¢
Loins, lb. ..... 20¢
Legs, lb. ..... 22¢

CASH AND CARRY SPECIALS

Shoulders of Pork, lb. ..... 5c
Choice Steer Boiling Beef, lb. ..... 5c
Rabbits each ..... 15c
Loin Roasts of Mutton, lb. ..... 10c

Fresh Red Spring Salmon, lb. 20¢
Fresh Filleted Cod, lb. ..... 15¢
Fresh Herrings, 4 lbs. ..... 25¢
Whiting, whole fish, lb. ..... 8¢
Fresh Oolichans, lb. ..... 15¢

H. O. KIRKHAM & CO., LTD.
612 Fort Street
NEW TELEPHONE NUMBERS
G 8121 Groceries (3 Phones) E 8021 Fruit
G 8136 Meats, Fish, Provisions (2 Phones) E 8031 Office and Delivery Inquiries


# ST. PAUL'S HOLD ANNUAL MEETING

**Increased Membership, Additions to Building and Balanced Budget Are Reported**

An increase in membership, a largely increased enrollment in Sunday school, additions to present church buildings and satisfactory financial reports were some of the outstanding features presented at the annual congregational meeting of St. Paul's Presbyterian Church, held on Thursday evening, with the minister, Rev. G. P. Cox, presiding.

Since the last annual meeting, a new porch has been erected to the front entrance of the church and new French doors leading into the vestibule. These additions, with the new colored lights, give a marked improvement on the appearance of the church. It was also noted that the congregation had been presented with a solid oak Communion table. In addition to these improvements, the Christian Endeavor Society had undertaken and carried out the redecorating of the church hall, vestry and kitchen.

**REPORT OF SESSION**

The report of the session stated that twenty-two members had been received during the year. The present membership stands at 176. The treasurer, George McCandless, in presenting the financial statement, expressed pleasure in being able to present such a satisfactory report. Notwithstanding the fact that many of their number found their incomes greatly decreased, the congregation had increased its givings over the previous year and had met all its liabilities with the exception of a small balance on interest account. In addition to local expenditure, the sum of $650 had been contributed to missionary and benevolent objects. The total contributions received from all sources amounted to approximately $3,650.

Jack Hunter, in presenting the report of the Sunday school, stated that the enrollment had been increased by twenty-four and the average attendance increased by 21 per cent. Reference was made to the two branch Sunday schools at Esquimalt Road and Craigflower. With these included and the cradle roll, the total enrollment is 204.

**CHRISTIAN ENDEAVOR**

Miss Margaret Scott reported a year of much activity for the Christian Endeavor Society, whose membership had increased.

Encouraging reports were presented by the Women's Missionary Society, the Ladies' Aid, the Senior and Junior Young Women's Auxiliary, Mission Band and choir.

The following were elected to the board of management: William Sloan, George McCandless, David Campbell (two years), J. Burnett, James Marrs, Fred Arnot and W. Sloan, Jr., (two years).


**Don't let Pimples or Boils Spoil your Looks!**

PIMPLES, boils and blotches disappear when you take that safe blood medicine and tonic which has enjoyed sixty years of success — namely Dr. Pierce's Golden Medical Discovery. Mrs. T. A. Berney of 645 Wellington St., W., Toronto, says: "About three years ago I had a bad case of boils due, I believe, to the condition of my blood. I certainly was in misery as the boils were all over my face and I spent many a sleepless night because of these sores. I took only two Bottles of Dr. Pierce's Golden Medical Discovery and the boils gradually disappeared. I have had no return of these eruptions."

Write Dr. Pierce's Clinic, Buffalo, N. Y.


# WILL RECEIVE AWARD TODAY

**Lieutenant-Governor to Present Cornwell Scout Badge to H. M. MacKenzie**

—Photo by Steffens-Colmer.
H. M. MacKENZIE

Officials representing His Majesty the King, the British Columbia Government and the city of Victoria will attend special ceremonies at 3 o'clock this afternoon at the Parliament Buildings at which the Lieutenant-Governor will present to H. Mydd leton MacKenzie, King Scout of Victoria, the Cornwell Scout badge for fortitude, courage and character under great physical suffering.

The badge is one established by Lord Baden Powell, Chief Scout, to commemorate the action of Jack Cornwell, V.C., at the Battle of Jutland, who stood by his gun mortally wounded after the remainder of the gun crew had been killed.

**JOINED WHEN SIXTEEN**

Jack Travers Cornwell joined the British Navy in October, 1915, when he was sixteen years of age. He was one of the most efficient lads attending the Royal Training School and during his life at the school learned the full meaning of discipline. After finishing his course in April, 1916, as "Boy-1st Class," he was ordered to join H.M.S Chester on Easter Monday. He had only been on the ship for a little more than a month when he distinguished himself on that memorable date, May 31, 1916.

Jack was sight setter on one of the forward guns, a position which he earned through establishing himself as one being cool and quick in carrying out telephone instructions. Fifteen minutes after being ordered to go forward, the Chester was in the thick of the battle surrounded by three enemy ships, with the forward gun, manned by the crew of which Jack was a member, receiving the full force of the enemy's fire.

**STAYS AT POST**

The lad, mortally wounded, was the last remaining member of the gun crew and when the battle was over, he was immediately ordered ashore to the hospital in a critical condition, with doctors holding no hope for recovery. Despite his suffering, the boy continued to maintain his cheery disposition and passed away with a request to the nurses to have them give his love to his mother, who he knew was speeding to reach his bedside.

The action of Jack Cornwell was memorialized throughout the world and authorities in all posts paid tribute to his heroic action. He was awarded the Victoria Cross and buried with naval honors, the whole country paying homage to him.

# POLICE CHECKING UP ON MOTORISTS

City police officers have commenced a systematic check of all motorists to ascertain if they are observing fully the provisions of the Motor Vehicles Act in respect to licences, markers, headlights and tail-lights, it was indicated in the number of drivers hailed into the city police court yesterday morning.

Four persons, charged with various offences, were before the bench. One, whose auto had no tail-light, was fined $5. Another had only one headlight burning, and he was fined $5. A Chinese was operating his auto without a current licence and was fined $10, the minimum under the act. One other was dismissed when it was shown he had a current licence, although he had failed to affix new markers to his car.


**Stubborn Coughs Ended by Recipe, Mixed at Home**

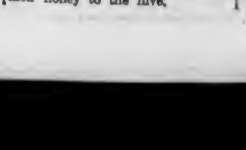


**"A BEE-LINE"**

"Sinners, you are making a bee-line from time to eternity; and what you have once passed over you will never pass again." Dow's Sermons.

Slang in sermon! An Americanism it must be. And so it is, an old Americanism. A more usual use of it in everyday speech would be something like this: "He made a bee-line for home." We should mean by that, of course, that he "made" for home just as quickly as he could get there; but literally the allusion is to going in a straight line, taking the shortest course from one place to another, as bees are known to do when returning with their honey to the hive.

Here is the famous old recipe which millions of housewives have found to be the most dependable means of breaking up a stubborn, lingering cough. It takes but a moment to prepare and costs little, but it gives real relief even for those dreaded coughs that follow severe cold epidemics.

From any druggist, get 2½ ounces of Pinex, pour it into a 16 oz. bottle and fill the bottle with plain granulated sugar syrup or strained honey. Thus you make 16 ounces of better remedy than you could buy ready-made for three times the cost. It never spoils and tastes so good that even children like it.

Not only does this simple mixture soothe and heal the inflamed throat membranes with surprising ease, but also it is absorbed into the blood, and acts directly upon the bronchial tubes, thus aiding the whole system in throwing off the cough. It loosens the germ-laden phlegm and eases chest soreness in a way that is really astonishing.

Pinex is a highly concentrated compound of genuine Norway Pine, containing the active agent of creosote, in a refined, palatable form. Nothing known in medicine is more helpful in cases of distressing coughs, chest colds, and bronchial troubles.

Do not accept a substitute for Pinex. It is guaranteed to give prompt relief or money refunded.


# *City and District*

**Meeting This Evening**—The annual meeting of the British Columbia Council, St. John Ambulance Association, will be held this evening in the Empress Hotel. The meeting will commence at 8 o'clock.

**Reported Better**—The condition of E. D. Johnson, deputy minister of finance, who was suddenly taken ill at his home on Wednesday evening, was described by his medical adviser yesterday as improved.

**Crossed to Mainland**—Hon R. W. Bruhn left for the Mainland yesterday, on departmental affairs. He will confer today with the city officials of New Westminster on relief land settlement proposals.

**Commission Hearing** — The first meeting of the Police Commission in several months probably will be held Tuesday afternoon when the estimates will be filed by Chief of Police Thomas Heatley, together with his annual report.

**Want Magazines**—Sergeant Richard Harvey, of the Provincial Police, yesterday made an appeal for magazines for the single men encamped at Otter Point. Any magazines can be left at the Provincial Labor Bureau for delivery to the camp.

**Resolution of Sympathy**—At the meeting of the Victoria Real Estate Board yesterday, on motion of Alfred Carmichael and James Forman, a resolution was passed expressing sympathy with Premier Tolmie and members of his family on the death of Mrs. Tolmie.

**Saanich Court**—Two youths and a juvenile will be charged in the Saanich Police Court this morning with stealing gasoline, Chief of Police Allan Rankin announced yesterday. They are locked up in the city jail. The two youths are Victor Headdy and James Reid.

**Condition Improved**—The condition of G. H. Pullen, municipal clerk of Esquimalt, was reported as being improved yesterday. Mr. Pullen suffered a heart attack at the council meeting on Thursday and remained at home yesterday. It is expected he will resume his duties at the Municipal Hall next week.

**Woman Saved** — W. J. Carter, 2644 1-2 Quadra Street, snatched his wife from in front of an automobile at the Hillside Avenue-Quadra Street intersection Thursday night. Mrs. Carter lost one of her shoes as one of the wheels of the car pinched her foot. The motorist, police stated, would be summoned to appear in court on a charge of driving to the common danger.

**To Open Bridge**—Despite trying conditions with cold weather during setting of the concrete, officials of the Department of Public Works announced yesterday that there is every expectation of the Nanaimo River Bridge being opened to traffic on January 25. Work is to commence on the new Craigflower Bridge next week, to improve an important link in the Island Highway.

**Accused Is Remanded**—Leslie W. McVittie, charged with obtaining the sum of $580 from Letitia J. E. Lees by false pretences, was remanded until January 25 for hearing when his case was called in the city police court, yesterday morning. C. L. Harrison, city prosecutor, informed the magistrate that three other charges would be laid against the accused. H. A. Beckwith appeared for Mr. McVittie and Percival Walls was present in court as counsel for Mrs. Lees.

**Secures an Injunction**—W. H. M. Haldane, counsel for A. J. Gray, secured an injunction against Hindu woodsmen to restrain them from removing any more timber from the property Mr. Gray sold and for which he has not received full payment. E. H. M. Foot appeared as counsel for the other side and asked that he be given an opportunity of arranging payments to Mr. Gray so that the work would not be held up. Judge Lampman issued the order in County Court yesterday morning.

**New Committee Meets**—British Columbia's new advisory committee on agriculture, formed as a result of recent Dominion-Provincial action, met yesterday at the Legislative Buildings for discussion of the reports of its subcommittees in various phases of the industry. Dean F. M. Clement, Dr. G. G. Moe, and Prof. H. M. King, of the University of British Columbia; J. B. Munro, and W. H. Robertson, of the Provincial Department of Agriculture; and Dr. William Newton, Gordon M. Stewart, R. G. L. Clarke, and W. H. Hicks, for Dominion services, attended the gathering.

**Will Discuss Systems** — Members of the Christ Church Cathedral Senior Sunday School have arranged for a meeting on Monday at 8 p.m. in the Memorial Hall, for the discussion of the outstanding systems of political economy which are occupying the attention of the world today. There will be an opening address by the superintendent entitled "Spiritual Economics," and the public will be invited to participate in the discussion to follow. A collection will be taken, the proceeds of which will go towards the outside activities of the young people. The support of all interested is invited.

# REGINALD HINCKS IS NEW DIRECTOR

**Will Act as Producer for Victoria Operatic Society During 1933 Season**

REGINALD HINCKS

Reginald Hincks, well-known local show director-producer, was appointed to serve in that capacity for the Victoria Operatic Society last evening, at a general meeting of the society held in its headquarters on Rockland Avenue. Mr. Hincks succeeds Madame L. de Turczynowicz, who left recently to reside in Winnipeg. Harry J. Davis, president, was in the chair.

Mr. Davis gave a brief resume of the work of the past season, and pointed out that in the production, "Pantomime Revue," a net loss of $371 was incurred. The president also told of the society's new policy with regard to finances—that of publishing in the newspapers a complete financial statement after every show. Mr. Davis said that it was the opinion of the general committee that this would stop the public thinking that the operatic society made large amounts on its productions, and that it was going back on its promise to give aid to Victoria charities.

**SEEK SUPPORT**

"In order that we may get the public to support us in the new year, we are seeking the aid of the Mayor and Council and service clubs to get behind us in our new shows. We are going to the Mayor to tell him that we want to help relieve the stress of the times by giving, after each production, an amount for city relief measures. In this way we can do our bit toward helping our more unfortunate fellow citizens," said Mr. Davis.

Mr. Hincks was introduced, and asked for the co-operation of the members of the society during the coming year.

It was decided that rehearsals for the first show of the year, "The Caliph of Bagdad," would commence on Tuesday, January 31, at 8 o'clock.

**EVANS GRANTED BAIL**

VANCOUVER, Jan. 20 (CP).—On an undertaking that he will not participate either directly or indirectly or advocate any strike at Princeton pending his trial at the Spring Assizes, Arthur H. Evans was granted bail in the sum of $10,000, by Chief Justice Aulay Morrison this afternoon.

# BOWLING

**ARCADE SENIOR CITY TENPIN LEAGUE**

**Colonist**—W. Norris, 588; H. Pickup, 472; D. Clarke, 443; A. Hawkins, 496; C. Chislett, 570. Total, 2,569.

**Victoria Shoe Repairs**—F. Moore, 536; J. Simpson, 447; A. Benn, 582; A. Manson, 440; C. Freer, 459. Total, 2,464.

Victoria Shoe Repairs won two.

**James Island**—C. Kerr, 503; W. Mitchell, 473; R. H. Lyons, 475; J. Huxtable, 522; H. Moulton, 452. Total, 2,425.

**Jokers**—A. Falk, 572; R. Wilson, 586; A. Riddell, 502; J. Quinn, 505; A. Porter, 488. Total, 2,653.

Jokers won three.

**BETTER HALVES FIVEPIN LEAGUE**

**"C" Team** — Mrs. Riches, 430; Mrs. Chambers, 437; Mrs. Thirlwall, 321; Mrs. Ockenden, 267. Total, 1,460.

**"A" Team** — Mrs. Peirson, 507; Mrs. Walls, 366; Mrs. Jones, 399; Mrs. Vivian, 474. Total, 1,546.

**"B" Team**—Mrs. Pellow, 392; Mrs. Hull, 532; Mrs. Dobbie, 443; Mrs. Willcox, 416 Total, 1,783.

"B" Team won three points.

# FAIRFIELD GROUP PRESENTS PLAY

**Clever Mystery Comedy Given at Shrine Hall by Talented Troupe of Performers**

A series of thrills kept the audience in suspense last evening when the Fairfield Players presented a clever three-act comedy, "The Yellow Shadow," written by Clark Willard. The play was produced under the direction of Mrs. G. Nixon, and the parts were well sustained throughout.

As the story progressed the thrills increased. Shrill shrieks, mysterious hands seizing unsuspecting victims in the darkness, and sinister conversation of some of the principal characters deepened the sense of mystery as noises off-stage cleverly suggested a stormy night. The effect of a violent windstorm was one of the most realistic touches of the performance.

**WORD PERFECT**

Without exception, all the performers were word perfect, and the staging of the play was particularly good. Sherriff Macklin, who had taken a "detectative" course, caused great merriment with his very amateur attempts to solve the mystery of a murder, the disappearance of a member of the household, and the "yellow shadow." The part was played most convincingly by Harry Eke. Jed Travis, whose mentality was deceiving, was played by Douglas Nixon, this part being one of the high spots of the performance and a small part which was given full justice was that of Wong Song, the Chinese, played by Gordon Fish.

**OTHERS IN CAST**

Others in the cast were as follows: Nell Travis, housekeeper at Viewcrest, Janie Williams; Gilbert Wright, Don Fish; Alice Perkins, a charming young lady who acted with real sincerity, Tillie Carey; Mildred Marvin, Dorothy Siddall; Hazel Wayne, Marjorie Siddall; Herbert Marvin, formerly of Singapore, Genille Brown-Cave, who was outstanding in his part; and J. Steel, the coroner, played by Grace Keefe.

The performance was sponsored by the Sir Edward Carson Lodge, L.O.L., No. 2394, and the incidental music was supplied by Nelson's Clef Orchestra.

# ADVOCATES NEW TAXATION PLAN

**Mayor Leeming Says Levies on Capital Investment Are Becoming Confiscation**

Addressing members of the Victoria Real Estate Board, yesterday, Mayor David Leeming, after giving an analysis of the taxation payments in the city covering the year 1932, pointed out that there was a real need to press for a change in the method of raising taxes in the municipalities. Added burdens like that of the unemployment situation, made the position of affairs in Victoria most critical.

The capital values in the city were being taxed in a way which made it really confiscation. Before a complete breakdown in the system of municipal government resulted, a move should be made to induce the Province to alter the system.

Following the presentation of the analysis made by the Mayor, James Forman gave notice of motion for the appointment of a committee of the board to go into the subject of the taxation problem in the city, with the idea of making suggestions along the line of gaining amelioration of the situation.

**ANALYSIS OF DEFAULT**

The figures submitted by the Mayor showed that in 1930 there was the sum of $175,000 of taxes uncollected. This was increased in 1932 to $345,000.

The figures that had been compiled showed that in 1932, 1,677 unimproved lots in the city did not pay their taxes. This represented 37 per cent of this class.

Of the improved property, with a value of improvements to the extent of $1,500, there were 836 that did not pay the tax levy; from $1,501 to $2,000, there were 345 nonpayers; from $2,001 to $2,500, there were 319. This brought the nonpayers on improved property up to $2,500 at 1,500.

Beyond this, the figures were given which showed that between $2,501 and $3,000 of improvements on property the owners who did not pay their taxes were 182; from $3,001 to $4,000, nonpayers were 185; from $4,001 to $5,000 there were 74 nonpayers, and over $5,001 there were 185.

This showed that in the city there were 2,126 improved lots on which taxes were not paid last year. This represented 20 per cent of the improved lots in the city which were not paying. With the added 37 per cent of unimproved properties that were not paying, the situation became really serious, the Mayor considered.

# YOUTHS RESCUED FROM DROWNING

**Mrs. Lloyd Hutchinson, of Glen Lake, Recovers Two Young Men From Icy Waters**

Kenneth Reid and another young man named Smith, both of Vancouver, were rescued from the icy waters of Glen Lake Thursday morning, according to a report made to provincial police yesterday afternoon. Mrs. Lloyd Hutchinson rescued the youths. The full name of one of them was not obtained.

The youths were paddling across Glen Lake in a canoe, about 10:30 o'clock Thursday morning, to meet the boatman on the Luxton side. When some distance from shore, their craft upset and they were forced to swim for land. When some twenty feet from shore, they discovered a sheet of ice obstructed their way.

By this time the icy waters were causing them cramps, and they shouted for help. Mrs. Hutchinson, who lived nearby, hurriedly put out in a rowboat and rescued the pair. Reid collapsed as he tumbled into the boat.

Later, when the pair revived, they put out in a rowboat again and recovered their canoe.

Mr. Reid is the son of the late Frank Reid and Mrs. Reid, of Vancouver. Mrs. Reid has a Summer cottage on Glen Lake.


## *Announcements*

**Realizing the extraordinary** times which prevail, Miss Hanman is prepared to arrange terms so that it may be possible for all who need treatment to receive it. The difficulties which surround us are many —one at least Miss Hanman would like to help lighten. Call today. You will have such a happy surprise! 503 Sayward Building. Phone G 7642.

**Today at Masters'** — Beefsteak pies, 2 for 5c; fresh loganberry pies, 10c each, 3 for 25c; delicious malted milk chocolate cakes, at 25c; mocha, lemon, orange or angel cakes, at 25c; doughnuts, 20c dozen; lemon sponge, 10c each; fruit cakes, 10c and 20c; Swiss rolls, 20c each; tea buns and scones, 2 dozen 25c. Shop at Masters' and save.

**We Pride Ourselves** on our Printing, Lithographing and Bookbinding. We only employ skilled workmen, use only the best of materials, and our machinery is modern. The result is that we can satisfy your every requirement in these departments. The Colonist, 1211 Broad Street. Phone G 5241.

**Girls' Fur-Trimmed Coats**, regular $5.75, for $3.95. These are genuine bargains. All Hats, felt and velvet, $1.00. Fowler's Babywear Shop, 734 Yates Street.

**Women's Canadian Club.** Empress Hotel, Tuesday, January 24, 2:45 p.m. Mrs. Millicent MacKinnon, "India, Past and Present." Soloist, Mrs. Arthur Dowell.

**The Beehive**, Fort Street—Navy Shetland floss, 5c a skein; Patons' and Baldwins', 10c an ounce; silk stockings, $1 and $1.40, that will not ladder.

**Delicious Home-Made** cakes, pies, cookies! Thirty-five varieties. Delivered to all parts of the city. Gordon Howard. G 6677.

**Imported Wallpapers** — New low prices. Harkness & Son, 919 Pandora Avenue.

RADIO Sale

DE Forest Crosley, Victor, Marconi and other noted makes . . . showroom demonstration models . . . on sale today at reductions of one-third to a half off! Instruments with all the latest features and the fact that they have been used a few hours gives a big cash saving.

Fletcher Bros.
(Victoria) Ltd. 1110 Douglas St.

You Owe Yourself Protection Through
Fire INSURANCE Automobile
ELSIE B. RICHARDS
Suite 7, Metropolitan Building, Opposite Postoffice
PHONE EMPIRE 7722

CITY CAB COMPANY
PHONE G4421
Lowest Rates in History
LEAVE YOUR CAR AT HOME DURING THE COLD SPELL AND PHONE A CITY.
One Mile and a Half for 25c
Give Us a Trial Packard Cars
FIVE RIDE FOR THE SAME AS ONE

An Electric Radiant Heater
will bring quick warmth to the home on cold, damp days. They are made in several sizes, and are priced at
$3.50, $4.45
AND UP
Hawkins & Hayward, Ltd.
Electrical Quality and Service Store
1121 Douglas St., Cor. View
Phone E 1171

BARGAINS GALORE
UNDERWEAR SHIRTS SOCKS SWEATERS SUITS
150 PAIRS GUARANTEED CORD PANTS
Sizes 24-26 ..... 99c Sizes 27-34 ..... $1.59
PRITCHARD'S, 1321 GOV'T. ST.

RUPTURED?
WEAR SMITH'S CELEBRATED SILVER TRUSS. No elastic, no steel, no under straps. No pressure on hips or back. It never moves; 5-year guarantee. Made to individual measurement. Write for particulars.
SMITH MFG. COMPANY
Dept. 63, PRESTON, ONT.
Established 1893

Now Open for Business
James Poskitt
BRENTWOOD BARBER SHOP
Room 4, Hallerburr Block, 604 Fort St.

WOOD and COAL
J. E. Painter & Sons
PHONE G 2541
617 CORMORANT ST., VICTORIA

**First Cathedral Troop**

At the regular weekly meeting of the First Cathedral Troop held in the troop headquarters, on January 5, a new recruit, Edwin Tait, was welcomed into the Eagle Patrol. Instruction was given to senior Scouts in the Ambulance Badge, while S. M. R. White took the remainder of the troop in games. The troop recently made a hike to Mount Shepherd, which was very much enjoyed, although the weather was cold and wet, two feet of snow being found at the summit.

At the regular weekly meeting of the troop held in the troop headquarters on January 12, a first aid class was conducted by Mr. Dixon, after which patrols went to corners for instruction from patrol leaders. A court of honor was definitely formed of the ten P.L.'s and seconds, and P.L. J. Green was elected chairman, with P.L. A. Batey as vice-chairman. S.M. T. Tams, of the St. Saviour's Troop, was present at the meeting. Duty patrol for next meeting is peewit patrol. All Scouts of the troop will prepare uniforms for parade, which is to be held on Saturday, January 21, and will meet at troop headquarters at 2:15 p.m. A card party in aid of troop funds will be held in the Memorial Hall at the end of January on a date to be announced later.

**St. Paul's Troop**

The weekly meeting of the St. Paul's Troop was held in the Scout headquarters. The meeting opened with usual Scout ceremonies, followed by inspection. Following inspection, instruction of various kinds was carried on in patrol corners. The troop then participated in a thrilling and exciting game of "snatch the hat." S.M. W. Putt, assisted by A.S.M. Eric Walker, conducted an investiture ceremony, in which two recruits, Thomas Fairs and William Crystal took their Scout promise and were invested in the troop. The Scoutmaster told the troop the story of Jack Travis Cornwell, V.C., in whose memory the Cornwall Badge, which is to be presented to King Scout H. MacKenzie on Saturday, was inaugurated by the chief Scout. The meeting closed with flag-lowering and prayers, and was followed by a court of honor attended by patrol leaders and seconds.

**St. Louis Pathfinders'**

The weekly meeting of the St. Louis Pathfinders Troop was held at St. Louis College. After the usual opening ceremonies and a lively game, classes were continued in both first-class and second-class first aid, the former being conducted by Major Wise. Work in the patrol corners and a few games completed the evening's programme. On Thursday afternoon a number of the Scouts passed their second-class first aid and other second-class tests.

**St. Paul's Pack**

The weekly meeting of the St. Paul's Wolf Cub Pack was held in the Scout headquarters. The meeting opened with flag-break and the grand bowl. The pack meeting took the form of a Christmas party and refreshments were prepared and served by the ladies of the troop committee. Many enjoyable games were played.

**St. Barnabas' Pack**

At a meeting of the St. Barnabas' Pack, held on Monday, Acting Assistant Cubmaster Miss P. Phipps received her warrant of appointment as assistant Cubmaster to the pack, the presentation being made by the Cubmaster. Instruction in various phases of Cub work was carried on during the meeting and an exciting game of "duster-hockey," under the supervision of Cub Instructor M. Wallace, brought the meeting to a close. Mr. and Mrs. Reece-Burns were interested visitors at the meeting.

**Victoria Rover Crew**

On Tuesday evening in the district headquarters Professor E. S. Parr, under the auspices of the Victoria Rover Crew, delivered an address on "Problems of Modern Youth" to the Rovers and their guests. The lecture proved exceedingly interesting and Professor Parr was kept busy answering the numerous questions.

All Scouts and Cubs will parade in full uniform at the Crystal Garden at 2:30 p.m. on Saturday, January 21, and will march from there to the Parliament Buildings to be present at the ceremony at which His Honor the Lieutenant-Governor will present to H. M. Mackenzie his Cornwall Scout Badge.

One of our thrift enthusiasts strongly advocates people dressing according to their means. Yes, but that kind of thing, for most of us, is against the law in this country.

# Women's Organizations and Social Activities

## Miss Clay Gives Talk To Chapter

A most interesting address on "Internationalism" was given by Miss Margaret Clay last evening at a meeting of H.M.S. Resolution Chapter, I.O.D.E., at the home of Mrs. Clifford Collison. To some people, internationalism meant a closer co-operation and a great understanding between the nations, said Miss Clay, while to others, it meant the practical, intelligent and informed application of the teachings of Christ in our individual, national and international relationships. The object of the movement, the speaker pointed out, was a closer economic co-operation between the nations and the final abolition of war.

Arrogance, prejudice, greed and fear were often the outcome of misdirected patriotism, Miss Clay continued, which gave expression in flag-waving and in the denunciation of all that was not, British, American, French, etc., as the case might be.

The question of the manufacture of armaments, tariffs, etc., were touched upon by the speaker during the course of her constructive and thoroughly informative address. She urged her listeners to study, read and discuss with an open mind the international problems and to realize in the true sense of the word, the brotherhood of man.

Forty members of the chapter attended, and Mrs. L. A. Genge, Municipal Chapter regent, and Miss B. Wilson were also present. Mrs. Andrew Mackenzie proposed the vote of thanks to Miss Clay, Miss Doris Holmes adding a word of appreciation on behalf of the members. The regent, Miss Jean MacLaren, was in the chair.

## Institute Will Hold Card Party

It was decided, at a well-attended meeting of the Victoria Women's Institute, yesterday afternoon in the Burns' Hall, to hold a card party on Tuesday, February 7, at the home of Mrs. M. Mrown, 824 Kings Road. Arrangements are also under way for a Valentine tea to be held on February 14.

The meeting opened with a standing vote of sympathy in respect to the passing of Mrs. S. F. Tolmie. Mrs. N. E. Fairweather, the president, was in the chair, and welcomed Mrs. M. Peacey, a former vice-president, of Minnadosa, Manitoba.

The following appointments were made: Mrs. J. L. White, convener of legislation; Mrs. L. Schmelz, domestic science; Mrs. A. J. Coleman, library; Mrs. N. E. Fairweather, immigration; Mrs. J. D. Gordon, institute work and methods; and Mesdames E. Lorimer, J. D. Gordon, J. L. White and B. Wait, local council.

Mr. F. W. Godsal gave an interesting and enlightening talk on the Doukhobor question. Mrs. W. Peden was delegated to attend the annual meeting of the Crippled Children's Hospital in Vancouver, which will take place on Monday.

Mrs. F. Urquhart gave a splendid report on the Tudor Rose League and announced that Hon. W. A. McKenzie will speak on this subject at the February business meeting, to which an invitation to delegates from all women's organizations in Victoria is cordially extended.

## Arrangements Made for Annual Burns Concert

The St. Andrew's and Caledonian Society will hold its annual Burns concert and dance at the A.O.F. Hall, Cormorant Street, on Wednesday evening, at 8 o'clock. The committee in charge has been fortunate in securing some of the best artists in the city. W. C. Fyfe will be in the chair, and Adam Bell will propose "The Immortal Memory."

Those taking part in the programme will be: Mrs. Mayell, "Gala Water"; Miss Marjorie Watson, selected; Mrs. Discombe, Harry Lauder selection; Miss Elsie Robinson, "My Ain Folk"; Miss Adeline Grant, Highland dances; Miss Lillian Grant, piper; W. Draper, "The Star o' Robbie Burns"; Robert Morrison, "Sea Rig"; Fred Wright, "Green Grow the Rashes O"; George Green, cornet solo; D. McComb, violin selection. Ian Duncan will play for the dances.

### Brentwood

The fortnightly card party held under the auspices of the Mount Newton Social Club was held in the hall recently. The prize winners were: Mrs. T. Peden, Miss Helen Hagan, Mr. T. Michell and Mr. A Lacoursiere. The monthly prize winners were: Miss Helen Hagan and Mr. A. Lacoursiere.

THE CHEAPEST WAY IN THE WORLD TO LAUNDER CLOTHES
50 CENTS PER WEEK
NEW METHOD LAUNDRIES LTD. PHONE G. 8166

3-Piece Krohler Davenport Suite
COMPLETE WITH MATTRESS $79.50
HOME FURNITURE
835 FORT STREET

## Women's Institutes of Vancouver Island

**OYSTER BAY**

Mrs. Frank Read, Springbrook Farm, was a delightful hostess, on behalf of the Oyster Bay Women's Institute, in compliment to Mrs. F. Street. Fourteen members were present. The tea table was charmingly arranged with large daffodils and pussywillows, with yellow tapers in silver sconce.

On behalf of the members, Mrs. Street (formerly Mrs. Rare), was presented by Mrs. Thicke with a prayer and hymnal. Mrs. Street thanked the members, and expressed regret that, owing to other obligations, she would be unable to attend future meetings.

**LANGFORD**

A very enjoyable card party was held on Wednesday evening, under the auspices of the Women's Institute. Bridge was in progress during the evening, and prizes were won by the following: First lady, Mrs. Trace, Luxton; consolation, Mrs. Eldridge; first man, Mr. Savory; consolation, Mr. Hincks.

## Empress Is Continuing Celebration

The tearoom at the Empress Hotel yesterday afternoon presented an unusually cheery aspect for a midweek day, the large number of guests being attracted by the first of the special two-days' programmes in celebration of the twenty-fifth anniversary of the opening of the popular C.P.R. hostel. Miss Violet Wilson's charming singing added much to the pleasure of the occation, her numbers being "By St. Lawrence Water" (Gene Branscombe), "Think on Me" (Lady Jane Grey), "Just a-Wearyin' for You," "The Star" (Rogers), "Morning" (Oley Speaks), and "You, Dear, and I" (Coningsby Clarke). Tickle's orchestra rounded out the programme with some well-chosen selections.

Among those noticed taking tea were Mrs. F. E. Winslow, Miss Dawson, Mrs. Wallbridge (Vancouver), Mrs. R. W. McClung, Mrs. Pritchard and Miss Nita Pritchard, of Killarney, Man.; Mr. H. F. Matthews, general superintendent of C.P.R. hotels, Winnipeg; Miss Margaret Clay, Mr. Thomas Adamson, Mrs. Bremmer, Miss Kirby, Mrs. R. Baird, Mrs. Tilson, Mrs. H. C. Wilson, Col. J. S. Dennis, Mrs. Thompson, and Mrs. George. The main lounge, where the tables were set, looked particularly attractive.

**PROGRAMME TODAY**

The celebration will continue throughout this afternoon and this evening with a special musical programme during the tea hour by Dr. and Mrs. H. T. Johns; and a cabaret dance tonight. Already more than 125 reservations have been made for tea, which will be served in the outside lounge, the big birthday cake, made by the head chef at the Empress, occupying a conspicuous place in the middle of the room. In the guest list are a number of names of pioneer Victoria residents who remember Victoria well in the days prior to the time that the Empress was built.

In the evening, in connection with the cabaret to be held from 9 to 12, there will be several feature dances by Miss Doreen Wilson and Miss Winifred Shaw, Carisima's Pirates, and the "Little Jazz Dancer." All these will be spectacular and distinctly clever and diverting, and will add much to what is destined to be a thoroughly cheery celebration.

Among the birthday greetings received by the management yesterday was an enormous basket of flowers from Mrs. Angus Campbell, an old friend of the hotel.

## Chemainus W.A. Had Busy Year

The annual meeting of the Women's Auxiliary of the Chemainus General Hospital was held, with Mrs. Adam in the chair. Mrs. Sandiland, retiring secretary, read the annual report, and also, in the absence through sickness of Mrs. R. Clegg, the treasurer, the treasurer's report. A balance of $168 was reported on hand at the close of the year, $319.74 being expended on hospital comforts during the year, besides bedding, linen, cooking utensils, china, a Fowler spring weighing machine, rugs, blankets and pillows having been purchased. The Japanese society, during the year, had given and made a dozen men's nightclothes.

The main sources of revenue during the year had been the annual dance and a telephone bridge. The proceeds of the latter, placed in the Sunshine fund, had been used for cheer for patients and expatients.

The officers for 1933 took office at this meeting, as follows: President, Mrs. Adam; first vice-president, Mrs. Clemment; second vice-president, Mrs. Colin McInnis. Mrs. McInnis will be tea convener, and Mrs. Clement, sewing convener. Mrs. Clemment and Mrs. Gilbert Read will act as buying committee for the year. Other members elected to the committee were Mrs. Russell Robinson, Mrs. Alex Work and Mrs. Frank Reed. Tea hostesses for the day were Mrs. Koch and Mrs. McInnis.

### Campbell River

Mr. T. Reid has returned to Vancouver.

• • •

Mrs. R. Zeigler entertained with four tables of bridge recently. Those present were Mesdames Charles Thulin, F. McCarthy, C. FitzGerald, J. Meredith, E. P. Painter, McDonald, Sutherland, K. Bell, F. McGee, D. Taylor, I. Grant, A. Cross, H. Erickson, P. Webb, O. Thulin, N. Smith, J. R. McNeil and Miss Boffy. Mrs. N. Smith was awarded the first prize, Mrs. C. FitzGerald second, and Mrs. O. Thulin consolation.

## Recent Bridal Couple

CAPTAIN V. Gordon Lennox, of London, and his bride, the former Miss Diana Kingsmill, daughter of Admiral Sir Charles Kingsmill and Lady Kingsmill, of Ottawa. They are aboard the Ss. Britannic and sailed shortly after their marriage at the end of December.

## Anglican Young People

**St. Paul's**

A business meeting of St. Paul's A.Y.P.A. was held on Wednesday night in the parish hall, with the president in the chair. Rev. F. C. Chapman attended the meeting and offered to take a class in "Edification." It was decided to hold the class before the regular meeting on the second, third and fourth Wednesdays. On Thursday, January 26, Archdeacon Laycock will given an illustrated lecture in the parish hall, the proceeds to go towards the A.Y.P.A. funds. A silver collection will be taken. All are welcome.

**St. Mary's**

St. Mary's Parish Hall, Oak Bay, was the scene of a very successful "at home" recently when St. Mary's Branch of the A.Y.P.A. entertained the members of its fellow branches. The evening was spent in dancing. Refreshments were served to nearly 180 guests, representing the following branches: Christ Church Cathedral, St. John's, St. Paul's, St. Mark's, St. Columbus, St. Alban's, St. Luke's and St. Mary's.

**St. Columba's**

A meeting of St. Columba's A.Y.P.A. was held in the Strawberry Vale Hall. Mr. Maurice Foster and Mr. Ernest Gray were elected delegates to the conference, to be held on February 4 and 5. Mr. H. Butts, of St. Mark's A.Y.P.A., gave an account of expenses and rules of badminton. Miss Margaret Morford gave a report that a lecture by Rev. Mr. Stevens would be given at the next meeting, on Monday, January 30. Miss Claire Kingsley and Mr. William Butts were the guests of the members of the A.Y.P.A. Dancing and badminton were enjoyed by all for the remainder of the evening.

## GIRL GUIDE NOTES

**SHAWNIGAN**

The regular meeting of the First Shawnigan Girl Guide Local Association was held recently in the S.L.A.A. Hall. The president, Mrs. M. Kinlock, occupied the chair. It was decided to discontinue the drive for the hall building fund, owing to present conditions. Mrs. Cheeke, Guide captain, and Mrs. Orr, Brown Owl, will carry on their work as usual, with company and pack meeting them, at their homes. Mrs. Allen, Mrs. Orr and Mrs. Layton were elected to look after the fund raised by the Christmas Carol Singers. This committee was given power to use the fund, $23.00, in any fit way. It was decided that the annual meeting would take place in the S.L.A.A. Hall on February 9.

**CHEMAINUS**

The annual meeting of the Girl Guide Association was held at the home of Mrs. Russell Robinson. The report given by Miss Vye (retiring captain) showed keen and active interest displayed by the Guides, several new members having been enrolled during the year, three of the older Guides having left the company, one now carrying on as junior Guide lieutenant, namely, Miss Mabel Cook, who is assisting Captain Enid Fraser.

The election of officers for 1933, resulted as follows: President, Mrs. J. Russell Robinson; vice-president, Mrs. C. B. Ross; secretary-treasurer, Miss Ethel Greig; committee members, Mrs. Finlayson, Mrs. Johnson, Mrs. W. Porter, Mrs. Fraser, Mrs. English, Mrs. James Cook, Mrs. J. Underwood, Mrs. R. B. Halhed, and Miss Vye; Guide captain, Enid Fraser; lieutenant, Mabel Cook; cutter (for uniforms, etc.), Mrs. J. Underwood; Brown Owl, Dorothy Fraser. The committee will continue to meet at the home of the president. A donation was voted for use of the parish room, for Guide and Brownnie meetings.

### Chemainus

Miss Hazel Dwyer is visiting friends in Nanaimo and Vancouver.

• • •

Mrs. G. Michell and daughter, Trudie, who have been the guests of Mr. and Mrs. George McInnis for the past fortnight, have returned to Tacoma.

• • •

Mr. George Vater is visiting in Nanaimo.

• • •

Mrs. H. W. Carter, of Alberni, who has been the guest of her parents, Mr. and Mrs. Stewart, for several days, has returned home.

## South Park Reunion Is Big Affair

The third annual reunion dance and card party of the South Park School was held last night in the school auditorium under the auspices of the James Bay Parent-Teacher Association, more than 300 parents, pupils, and ex-students attending.

The auditorium was prettily decorated with greenery and flags, a popular three-piece orchestra supplying the music. In the two adjoining rooms more than thirty tables of bridge and whist were in progress, under the direction of Mrs. C. O. Okenden and Miss May Croft.

Mr. J. S. Akins was chairman of the entertainment committee, which was in charge of the affair. Mr. R. T. McKay, the secretary, was at the door, and the president, Mr. S. L. Wilson, received the guests.

Refreshments were served under the managemnt of Mrs. A. R. Phelts, who was assisted by Mesdames S. Davis, G. Ingledew, J. Dromfield, M. Bridger, G. Henry, K. Ford and Miss E. Tervo.

## Clubs and Societies

**Chemainus Meeting**

A meeting of the ladies of Chemainus was held in the Recreation Club in an endeavor to get some activities started of interest to them. The club directors have kindly made all ladies honorary members, and are anxious in the near future to establish a Women's Auxiliary to the club. Mr. Heslip, as chairman, addressed the meeting, as also did Mr. Earle English and Mrs. Stuart Irwin. After general discussion, physical exercise classes, cribbage tournament, bowling and indoor baseball were suggested. Mrs. John Long, Miss Doris Parker, Miss Grace Mainwaring and Mrs. Louis McLaughlin were chosen as captains for four teams of indoor baseball. A drive will be started to get members both for these teams and other features.

• • •

**Chemainus W.B.A.**

The regular meeting of the Chemainus Review No. 19, W.B.A., was held in the K.P. Hall on Thursday, Acting President Mrs. McKay in the chair. Following the regular business, a playlet, entitled "Come Out of It," was given under convenership of Mrs. Murray, the cast including Mrs. McKay, Mrs. Phillips, Mrs. Underwood, Miss M. Cook, Mrs. McNicol, Miss Paine, Mrs. Murray and Mrs. J. Nicol. Refreshments were later served by the committee.

• • •

**West End W.C.T.U.**

At the meeting of the West End W.C.T.U., held at the home of Mrs. G. M. Newell, Craigflower Road, on Thursday, great interest was taken in the address delivered by Mrs. E. A. Mitchell. This showed a keen insight into and knowledge of the situation as it is today with so much liquor being manufactured and sold. At the close of the business meeting, refreshments were served by the hostess.

• • •

**Nanaimo Lodge**

With Mrs. Main presiding, the regular meeting of the Pythian Sisters Lodge was held on Thursday evening in the Odd Fellows' Hall. Following the business session, the M.E.E. presented Mrs. J. Jarvie (nee Plummer) with a gift. A social time followed. A contest was won by Mrs. English.

## Concert to Be Held At Belmont Church

A concert will be given in Belmont United Church next Tuesday, at 8 o'clock, by the Britannia Pierrot Concert Party. The following programme will be presented:

Opening chorus; solo, selected; solo and chorus, "The Millionaire"; recitation, "Boyhood Episodes"; skit, "Now"; chorus, "Just a Song at Twilight"; monologue, "Old Mother Hubbard"; sextette, "Tell Me, Pretty Maiden"; solo and chorus, "Negro Spiritual"; dialogue and chorus, "The Other Department"; quartette, "Sailors' Chorus"; duet, "Larboard Watch"; dialogue, "The Four Black Crows"; quartette, "Don't You Cry, My Honey"; skit, "A Funny Story"; closing chorus.

## SOMEONE TO LOVE

by Vernie Connelly

**SYNOPSIS**

June Varick and Kay Bishop are found unconscious after Kay Bishop's high-powered roadster crashes into June's little blue coupe on Pilot Knob, in the Ozarks. The next they know they are in twin beds in June's home at Rolla, Kay with a broken arm, June with her leg in splints, and are under the care of June's father, Dr. Varick. He learns Kay's name from papers in her handbag and then reads in The St. Louis papers of the disappearance of the Bishop heiress and the fears of her brother, Bruce, that she has been kidnapped. Dr. Varick telephones Bruce. Kay tells June her mother left a most unjust will, making Bruce her guardian. She warns June not to fall for Bruce, as all girls do, as he has no use for girls. However, when he arrives, he seems much interested in her. Kay secretly sends a telegram. Two days later, at 2 a.m., June is awakened by whispering voices. Suddenly the room is flooded with light and she sees her father with a pistol. The foreign looking man standing beside Kay's bed apologizes and says he is Ramon Iovieno. Dr. Varick orders him from the house. Bruce explains that the intruder is a penniless Italian count and that he promised his mother he would not let Kay marry him. If Kay marries without Bruce's consent, before she is twenty-five, her share of the estate goes to charity. June has the nurse telephone to Ramon's hotel and he spends half an hour with Kay in Bruce's absence. When Kay has recovered sufficiently to leave, Bruce, who will not admit to himself that he is in love, says to June, "I didn't know a girl could be so fine—"

CHAPTER IV

June's eyes shone gladly. "This of girls are nice, Bruce. You just don't look at them right."

"I'm not generalizing. There is no one like you. I can see that. Your father says so, too."

She laughed merrily. "Well, don't go taking dad's word for it. He's prejudiced."

"I hope you won't forget me. I'd like to have your friendship. I think it would be delightful to receive letters from you. I never feel so worried when I talk with you, and I believe your letters would have the same effect on me—"

"Will you stop worrying about Kay? It's silly."

"But I'm fond of her, and I'm determined not to let her throw her life away."

"Bruce, don't you think you might be wrong about Ramon and Kay? That's badly put—of course you don't think so, but I am suggesting that you are wrong. I'm going to tell you a secret—he came here one day when you were out and I think he is very nice. I understand why Kay likes him."

"I guess all girls are alike."

"You just said I am different."

"At any rate, I'm not changing my mind about your being the best little girl I've come across. As for Ramon, if the man were any good he'd stay at home and try to do something with his property, instead of chasing a girl all over the world."

"He's got a job here. Besides she probably won't let him stay at home. You know how head-strong she is."

"Then he is a mental weakling, if he allows a girl to dominate him. If he can't be strong as a lover, what sort of husband would he be, especially for a girl like Kay?"

"I'm sure I don't know. But I am not so certain that you do either."

Bruce stood up. He took June's hand in a rather fierce grasp. "I wish I could always be near you, talk with you—I suppose you are going to marry this Hickory chap—"

"No, I am going to college if I ever get out of this mess."

"Will you come on that yachting trip after the holidays?"

"No, I am going to college, I told you."

"Will you write to me?"

"Yes."

"Don't ever cut your hair. I'll always remember those long braids. May I come out to see you some time?"

"You'll forget me before you reach New York."

"I won't. Remember, we are always going to be friends."

"Friends," she murmured.

"Don't you think friends should kiss each other good-bye?"

Long after he was gone she savoured the thought that he had not kissed her like a friend.

• • •

June was lame. It often happened in a break like that. "But it won't be long, honey," her father assured her. "An operation will fix you up, without fail."

"Are you sure, daddy?"

"Absolutely. I am going to take you to New York. There is no one in the West I'd want to trust you to. Dr. Harvey Henderson is the best man I know—we were classmates, and you'll be safe in his hands. We'll get ready to go the first of the week. A trip East will do me good. Besides, I am pretty tired these days, for some reason, and I'll have a chance to get some rest."

"That will be fine, dad. We'll make a lark out of it. And I can see Kay and Bruce."

Dr. Varick raised the money he would need for June's expenses in New York, and they were ready to leave early in the week as he had promised. They were going on the early morning train to St. Louis—it stopped in Rolla at five. This would enable them to get a noon train out of St. Louis for New York. June was excited and happy. She was going to be made straight again, and she would see Bruce. In his letter, received that morning, he said he was longing to see her.

"Now go to bed," Dr. Varick told her. "We'll have to be up by four."

"I will, dad, and how about you?"

"I won't be long. I've got a little work to do in my study—not more than an hour. But I expect you to be asleep long before that."

"I'm sure to be," she promised, and kissed him good night, thinking how tired he looked, and that he did need a rest very much indeed.

Chloe had gone to bed long ago, setting her alarm for 3:30. She must have breakfast ready in plenty of time.

Her shriek of terror awakened June. Passing the study door, she saw the light was burning, and thinking the doctor was up, knocked. Maybe he would want to give her some special order for breakfast. Receiving no answer, she pushed open the door. He sat in his swivel-chair, his head supported by his arms folded on the desk. Sleeping there all night, he'd catch his death of cold, Chloe thought, scoldingly, and went forward to arouse him. But before she reached the stiffened body, a premonition caused her spine to race with cold chills.

June crept down the stairs, made her way along the hall to the study. Silencing the babbling, incoherent servant, she reached her father's side.

"Daddy, darling daddy," she whispered, "Chloe, phone—phone—" she said, and crumpled in a stricken heap on the floor beside the still figure.

• • •

An express train from St. Louis was pulling into Pennsylvania Station. June looked in her little hand-mirror for the dozenth time, accentuated the curve of her sweet mouth a bit more with lipstick, and adjusted the tricorne of black velvet that sat so jauntily on her shining hair. Her new black coat, with its platinum fox collar, was becoming. But she was nervous and apprehensive. It was going to be hard to meet Bruce in her condition. He had called long distance and she had told him of her father's death, but he knew nothing of her lameness.

"What Could I Do With Her, Bruce? Be Sensible. I Couldn't Drag a Country Girl Like That Around With Me, With No Clothes; and I Have No Time to Entertain Her."

The porter and conductor helped her gently down the steps, and a red-cap seized her luggage.

Slowly, she paced through the hurrying throng. Then, she saw Bruce, his tall figure swinging along in his easy, athletic stride, a cane, a grey topcoat, a soft grey felt hat; handsome, confident, breaking into a smile when he sighted her.

June waved, took a few steps forward, and then halted. She could not let him see her this way. But he had already seen. His face relaxed its smile. Fear and pity surged over him.

"Oh, my dear, why didn't you tell me!" he begged. Then, she was in his arms, held close, his lips finding hers. "You poor little thing!" he murmured over and over until she made him stop, told him she had come to New York to be made well and straight again.

This brought him immeasurable relief. Tenderly, he assisted her up the stairs and to the waiting car.

"I am going to the Gilmore Hotel," she told him. Dad selected it as our stopping place, and I want to go there—"

It was a new hotel, in the mid-town district. Bruce would have liked to suggest a more exclusive hotel, a quieter location, but there was something in June's poised dignity which excluded interference.

Bruce had told Kay that June was coming to New York, and suggested that they have her as a house guest. But Kay protested that she was in the midst of an unusually hectic social season.

"What would I do with her, Bruce? Be sensible. I couldn't drag a country girl like that around with me, with no clothes; and I have no time to entertain her."

"We can buy her clothes, if she hasn't any."

"Do you think she would accept them? It seemed to me they were pretty independent."

"You're right—she wouldn't take anything, I'm sure. But look here, we've got to be nice to her."

"Of course. I'll call on her and take her to luncheon—maybe ask her to a cocktail party. If you are in love with her, I'd do more than that—"

"Don't be silly. Why? What difference would it make?"

"I wouldn't care who fell in love with you now, because if you knew anything about love, you'd understand what I suffer. It would serve you right to be in love with a girl that you couldn't have, just to punish you for keeping Ramon and me apart!"

"That's not likely to happen. You know what I think. And I bet before the Winter is over you'll be head or heels with someone else. It seemed to me that you and Tommy Hicks were getting pretty sloppy the other morning at the Gordon's ball."

"You go to the devil."

Kay flung herself out of the room in anger. Bruce reverted to his thoughts of June. Well, if Kay wouldn't help, he didn't care, anyway. He meant to make a point of showing her about New York. He had no notion that she was coming there for a much more serious purpose than a visit and a change from the scene of her recent sorrow.

Driving the few blocks to her hotel, Bruce's eyes clung to June's exquisitely lovely face. "I'd forgotten you looked like that—I mean, that you are so breath-taking. I've never seen a girl so altogether lovely."

"I think you say that so often, it's like a formula, Bruce." She laughed happily up at him. "You must get lots of practice."

"I wouldn't be bothered saying it unless I meant it. Are you terribly tired? If you aren't, I'll take you for luncheon and a drive."

"I'd love it, but I'm afraid I can't today. I wired Dr. Henderson for an appointment. I don't want to trouble you with waiting around, as I don't know when I'll get through."

"Then lets leave it like this—you keep the car, and Jenks will take you anywhere you'd like to go—I won't have you worrying with taxis. When you are back at the hotel, you can send the car for me, while you rest a bit and dress, and we'll go somewhere for dinner and to a show. Would you like that? I'll have to leave you about midnight as I must look in on one of Kay's affairs. But you'll be tired by that time, anyway."

"I should think so! You are very kind. Thank you so much."

Bruce was kind, and thoughtful. June thought she had never known anyone who could anticipate your every wish and need as he did. Driving about New York that day in a handsome car, with a liveried chauffeur, was exciting, if a bit bewildering.

Dr. Henderson was kind and sympathetic. When she was leaving his office, he put a hand on her shoulder and, tipping the quivering young chin to bring her gaze in line with his, made the hurt young eyes read the honesty of his own.

"Believe me, my dear, you'll never know this happened to you, by the time I am through with my repair work."

Her eyes swam with relief, and she could not answer. He took the handkerchief from her hand and dried her tears. The great Dr. Henderson who was a precise, impersonal man of science.

(To Be Continued.)

## Pianist to Meet Music Teachers

The Music Teachers' Association of Victoria have arranged a meeting at the New Thought Temple for ten o'clock next Monday morning for the purpose of making an opportunity for members to meet Ernest Seitz, the well-known Canadian pianist, teacher, and examiner for the Toronto Conservatory of Music, who will be in the city that day to give a recital. He will give a short address and will conduct test examinations with young students. All music teachers and students are invited. The Music Teachers' Association are also giving the guest a luncheon at Spencer's private dining-room at 12:45 p.m. For reservations, members should telephone Mrs. Marshall, E3447.

### Nanaimo

Mr. and Mrs. James Green and family have left to take up their residence in Durham, England.

• • •

Mr. M. Sharcott, of Duncan, is visiting in Nanaimo as the guest of Mr. and Mrs. T. B. Booth, Prideaux Street.

### Chemainus

Mrs. Charles Savory and children are visiting with relatives in Port Alberni. Mr. Savory is staying with friends at Cowichan Bay during their absence.

• • •

Mr. and Mrs. E. Perry were recent visitors to Victoria.

• • •

Mr. Reginald Clegg has returned from a short visit in Victoria.

SAFEWAY STORES
DISTRIBUTION WITHOUT WASTE
SEE FRIDAY'S PAPER FOR TODAY'S SPECIALS

Coat Scarfs, New Designs, $1.00
A.K. LOVE Ltd.
Phone G 5913 708 View Street

## Card Party Held in Aid Of Funds

Members of Camosun Chapter, I.O.D.E., held a bridge and mah jong party yesterday afternoon at Spencer's tea room, under the convenership of Mrs. P. E. Corby and Mrs. Reese Burns. The prize winners were: Auction bridge, Mrs. J. J. Collison and Mrs. J. Baker; contract, Mrs. A. D. Macfarlane, and mah jong, Mrs. J. B. Howard.

At tea time a number of additional guests were welcomed, including Mrs. Robin, Mrs. J. R. Phillips, Miss L. Sylvester, Mrs. H. C. Corbett, Mrs. A. Halkett, Mrs. J. T. Jones, Mrs. A. E. Hopkins and Mrs. Corby. Several hostesses arranged tables in their own homes to aid the fund. These were Mrs. E. H. King, Mrs. J. O. Graham and Mrs. George Deane.

Playing at Spencer's were Mrs. J. J. Collison, Mrs. T. W. Paterson, Mrs. J. H. Emery, Mrs. G. A. Richardson, Miss Ellen Taylor, Mrs. A. H. C. Phipps, Miss Gertrude Perry, Mrs. W. T. Williams, Mrs. D. W. Burnett, Mrs. J. Dresser, Mrs. P. Graham, Mrs. J. Addison, Mrs. T. W. Allan, Mrs. F. C. Armstrong, Mrs. Norman Baker, Mrs. Gordon Smith, Mrs. W. H. Booth, Mrs. C. Sylvester, Mrs. C. L. Campbell, Mrs. L. P. Macrae, Mrs. J. A. Worthington, Miss L. Bannerman, Miss C. Couves, Miss A. Conyers, Mrs. James Baker, Mrs. A. Paton, Mrs. H. Catterall, Miss L. Catterall, Mrs. H. R. Taylor, Mrs. W. Davie, Mrs. D. Nairne, Miss M. King, Mrs. E. M. Harris, Mrs. W. Kippen, Miss D. Cooke, Mrs. J. F. Grant, Mrs. F. Mann, Mrs. A. F. Griffiths, Miss J. Crease, Miss Agnew, Mrs. A. J. Maynard, Mrs. W. W. McDonald, Mrs. Thomas Cowden, Mrs. Harold Palmer, Mrs. Drummond-Hay, Mrs. F. S. Drummond-Hay, Mrs. F. R. Wright, Miss B. Morley, Mrs. P. V. Ford, Mrs. C. S. Brown, Mrs. A. C. Fulmer, Mrs. H. W. Davey, Mrs. George Hartnell, Mrs. Fred Spencer, Mrs. Benjamin Davies, Mrs. Frank Gregory, Mrs. G. B. Howard, Mrs. J. C. Murchie, Mrs. deL. Panet, Mrs. H. W. Reynolds, Mrs. J. Stewart, Miss C. Renny, Miss A. Renny, Mrs. W. S. Ellis, Mrs. L. A. Grogan, Mrs. F. J. Boughton, Mrs. A. D. Macfarlane, Mrs. Jack Marshall, Mrs. R. Duncan, Mrs. T. H. Horne, Mrs. George Miles and Mrs. Arthur Brown.

## Canadian Daughters Entertain

A most entertaining and happy evening was spent at the Shrine Auditorium Thursday, when the Far West Assembly, No. 30, Canadian Daughters' League, and the Native Sons of Canada were guests of the Canadian Daughters' League, No. 5.

Dancing was greatly enjoyed, a three-piece orchestra providing the music. Many old-time dances were played, and medleys and "cut-ins" caused much fun. In charge of the dance programme were Mrs. A. C. Pike, Mrs. F. Kilsby and Mrs. N. Taylor.

For the non-dancers cards were in progress, under the management of Mrs. A. Huxtable. During the evening the guests joined in community singing, conducted under the direction of Miss Grace Adams. Refreshments were served in the dining-room.

Prior to the social, the Canadian Daughters' League, No. 5, held its regular business meeting. A paper on "Confederation in 1867," the B.N.A. Act, and notes of interest about Sir John A. Macdonald, George Brown, Joseph Howe and Sir Leonard Tilley were given by Group 3, under the supervision of Mrs. I. Fleming.

This tin contains the ALL-PURPOSE CHOCOLATE
Use GHIRARDELLI'S GROUND CHOCOLATE for every chocolate use. Economize by keeping only one kind of chocolate in your home . . . the original
Ghirardelli's GROUND CHOCOLATE
Say "Gear-ar-delly"

# Personal News and Matters of Social Interest

## *Annual Meeting of W.A. Will Be Held in March*

### Reports of Work Read at Meeting Yesterday at St. John's Schoolroom—Good Work Done in Various Parts of Diocese

The diocesan annual meeting of Columbia W.A. will be held some time in March, by the almost unanimous vote of a large and representative meeting held yesterday in St. John's schoolroom, at which the matter was fully discussed. The presence in British Columbia of several missionaries will, it is hoped, be taken advantage of to add interest to the forthcoming meetings, and the dates will be announced later, after further correspondence with those responsible for their itineraries.

The nominations committee was appointed and composed of Mrs. W. Heatherbell, Mrs. Lytton and Miss Nicolls, Mrs. F. M. Norrish being convener of hospitality to delegates. The delegates to attend the annual meeting of the Local Council of Women will be Mrs. Harper, Mrs. George Kirk, Mrs. Heatherbell and Mrs. Colin Cummins.

TEA CONVENERS

Mrs. J. P. Cannock, with Mrs. Benwell are the conveners of a tea and sale of food, to be held next month, under the auspices of the Diocesan Board, for the purpose of completing the Memorial Windows Fund.

Rev. Canon Chadwick was cordially welcomed by Lady Lake, the diocesan president, and read the noon hour prayers, after which a deeply spiritual address was given by Sadhu J. Nelson Christananda, who also replied to several inquiries sent up to him from the meeting.

AFTERNOON SESSION

At the regular session, the meeting was addressed by Alfred Carmichael on a forthcoming campaign, in which women's interest is largely concerned. Mr. Carmichael was assured of the board's interest in the plan.

The Dorcas secretary, Miss Lyda Sill, reported a most generous response to her appeal for the family of the rector of Parksville, who lost all their possessions when their house was destroyed by fire last month. The loss of his valuable library is particularly distressing, and the Columbia Coast Mission magazine secretary, Mrs. Philp, would be glad of suitable books to send him, and also of other reading matter as her shelves are now empty.

JUNIOR REPORTS

The junior secretary, Mrs. C. W. Brooks, reported that it has been decided that the branches will enter the competition on the study book, using the set of questions sent out by the Dominion junior secretary, for which banners will be awarded for the highest marks. The board was pleased to hear of the good progress being made by Miss Dorothy Bingham at the Anglican Theological College in Vancouver, where her work has received high commendation by the staff.

The educational secretary, Mrs. W. Llewellyn, has added the following books to the W.A. library: "He Upset the World," by Bruce Barton; "New Man in Christ," by Studdart Kennedy; "He That Cometh," by Gregory Allen; "Gold Cord," by Amy Carmichael. The W.A. library is open on Monday afternoons for the exchange of books, members were reminded.

"My husband's so jealous."
"Isn't that embarrassing?"
"Not a bit!"
"Isn't that humiliating."

## Golden Wedding Couple

Mr. and Mrs. Benjamin Acreman, of Sooke, Who Celebrated Their Golden Wedding Yesterday.

## *Social and Personal Notes*

**Play Group Meets**

Elmer Rice's "Left Bank," the three-act drama which won for the author the Pulitzer Prize of 1931, was read by Mrs. Guy Goddard yesterday afternoon to her play-reading group, which met at the home of Mrs. E. C. Hayward, Bowker Avenue. The photographically clever realism of the portraits lost nothing in the reading, and the attention of the audience was closely held to the end, when considerable discussion on the expatriated types of Americans which make up the major part of the American community in Paris took place. During the tea hour the hostess, Mrs. Hayward, was assisted by her daughter, Mrs. Peter Bell, and announcement was made that the next meeting of the group would take place on Friday, February 3, at the home of Miss Hall, the Uplands.

* * *

**Entertains at Party**

Mrs. J. Langford and Mrs. A. L. Carruthers entertained last evening at Mrs. Carruthers' home on St. Patrick Street in honor of Mrs. W. A. Chambers, who will leave shortly for Vancouver. Bridge was played during the evening and later the guests and their hostesses found delightful diversion by traveling through memory's lane with the aid of photographs and with stories of wit and humor reminiscent of their days as classmates in 1912 at the Jubilee Hospital.

* * *

**Hostess at Bridge**

Miss Eileen Shotbolt entertained with three tables of bridge last evening at her home on Quadra Street. During the evening a buffet supper was served from a table centred with pink chrysanthemums. The guests were Misses Audrey Kinsman, Marjorie Moffatt, Kathleen McIntyre, Joyce Adams, Eileen Tomlin, Jean Kerr, "Pat" Copeland, Dorothy and Mildred Baxendall, Miriam and Enid Church, Elaine Adams and Beverley Valo.

* * *

**To Be Married in Boston**

Of interest to many friends in Victoria is the announcement of the engagement of Kathleen Wentworth, youngest daughter of Mr. and Mrs. T. L. Peters, of this city, formerly of Winnipeg, to Mr. Charles Anthony Hinkle, son of Mrs. Charles M. Hinkle and the late Mr. Hinkle, of Osterville, Massachusetts, formerly of Cincinnati, Ohio. The wedding will take place in Boston on February 25.

* * *

**Entertains Friends**

Mrs. J. Cambrey, Reynolds Street, Lake Hill, entertained the Women's Auxiliary, Pro Patria Branch, Canadian Legion, at her home. There were four tables of whist, Mrs. Smith winning first prize, Mrs. Morris, second, and Mrs. Ripley, consolation. Refreshments were served. The tables were charmingly arranged with flowers and greenery.

* * *

**Tea at Government House**

Members of the Farmers' Institute Advisory Board were guests of His Honor the Lieutenant-Governor at tea at Government House yesterday afternoon. Those present were Messrs. A. B. Smith, O. B. Appleton, M. P. Williams, W. Harrison, R. C. Bliss, R Blackburn, C. J. Killer, H. Bose, E. W. Neel, W. J. Bonavia and J. B. Munro.

**Regimental Dance**

About 200 couples participated in the P.P.C.L.I. regimental dance held at the Garrison Barracks, Esquimalt, last evening. The hall and adjacent rooms were very attractively arranged with greenery and flowers, and the supper arrangements were comfortably carried out with two sittings.

* * *

**Leaving for Chewassin**

Mr. Woulfe Hicks, accompanied by the Misses Catherine and Frances Fraser, is leaving today by motor, via Nanaimo, for Chewassin, to spend the week-end with Mr. and Mrs. Harry Doyle. They will join Mrs. Hicks and Miss Margie Fraser, and will all return to Victoria on Monday.

* * *

**Guests at "Laurels"**

Colonel and Mrs. W. B. Greig, of Parksville, are spending a few weeks at "The Laurels," Rockland Avenue, and were joined this week by Mrs. Greig's brother, Mr. J. Macdonald, who has arrived from the Upper Country on a week's visit.

* * *

**Return to City**

Mr. and Mrs. T. J. Taylor, of Dufferin Avenue, who have been spending a few weeks in Calgary and other Prairie cities, returned yesterday afternoon to the city. They have been absent since before Christmas.

* * *

**Return to Vancouver**

Mr. and Mrs. T. Reed Palmer, of Vancouver, who have been visiting Mrs. Reed Palmer's mother, Mrs. P. A. Irving, Cook Street, will return to the Mainland today.

* * *

**Returns From Hospital**

Colonel C. C. Bennett has returned to his home, "The Laurels," Rockland Avenue, from St. Joseph's Hospital, where he has been a patient.

* * *

**Bridge Hostess**

Mrs. C. A. Brodigan, Verrinder Avenue, was hostess, with three tables of bridge on Wednesday afternoon.

* * *

**Back to Vancouver**

Mrs. J. Johnson, who has been spending the past few weeks in the city visiting friends, has returned to her home in Vancouver.

* * *

**Vancouver Visitor**

Mr. C. F. Stark, of Vancouver, is spending a few days at the Dominion Hotel.

* * *

**Here From Duncan**

Mr. and Mrs. W. H. Truesdale, of Duncan, are spending a few days at the Dominion Hotel.

* * *

**Here From Nelson**

Mr. E. C. Wragg, of Nelson, who is a visitor in the city, will return to the Mainland today.

## *Speaker on India To Address Club*

Mrs. Millicent MacKinnon, daughter of a Rajput princess and a Scottish statesman, and herself for most of her life a resident in India, who will address the Women's Canadian Club here on Tuesday afternoon, in St. Catherines recently spoke with authority on "India—Past and Present." "Mrs. MacKinnon has an exceedingly fine stage presence, an exceptionally good voice, and is one of the most logical and interesting lecturers the club has heard," one of the St. Catherine papers reported next day.

In Hamilton she held her audience enthralled from start to finish, her rich heritage from East and West supplying her with exceptional opportunities of observing and understanding the problems of India. Mrs. MacKinnon has visited portions of India where no other white woman has ever been.

TO SPEAK AT SIDNEY

Under the auspices of St. Paul's United Church, Mrs. Nellie McClung, well-known authoress, will deliver a lecture on Wednesday in St. Paul's United Church, Sidney. Her address will be "Silver Linings." Many residents of the North Saanich district are acquainted with Mrs. McClung, and have enjoyed her lectures and works.

### TODAY'S RECIPE

TOFFEE PUDDING—Six ounces of bread, four ounces of treacle golden syrup), one and a half ounces of butter, and half an ounce of sugar. Cut up the bread into squares, put in a basin, and pour over it a little warm milk. Put the syrup, butter and sugar into a frying pan. Let them boil and throw in the bread. Fry until brown and serve at once.—Prudence.

## *Old-Timers' Birthday Is Celebrated*

VANCOUVER, Jan. 20 (AP).—A native daughter of Victoria, Mrs. Emma Snider, of West Broadway, was the recipient of numerous congratulations on her seventy-ninth birthday today.

Mrs. Snider was a member of the Cheesman family, her parents being among the earliest settlers in the province. She has watched the rapid growth of British Columbia and has always taken a keen interest in politics. She was one of Mayor Louis D. Taylor's supporters in the last civic election.

Shortly before Christmas, Mrs. Snider suffered a severe illness and has been indisposed since. An informal birthday party was held at her home this afternoon.

Among those who gathered to honor here were four sons, George Snider, well known in athletic circles; William, Albert and Arthur, of Vancouver; and four daughters, Mrs. H. Whalen, Mrs. Victoria Black, Mrs. W. A. Ward and Mrs. M. Whittingham, of this city. Another daughter, Mrs. Ambrose Adams, lives in Los Angeles.

## *Metropolitan W.M.S. Install New Officers*

The first meeting of the Metropolitan W.M.S. for the new year was held recently in the school room of the church. The Scripture lesson was read by Mrs. Hutton, followed by prayer by Miss Grace Baker. The various reports of the past year were presented. The corresponding secretary, Mrs. J. T. Taylor, reported having written sixty-five letters and received thirty-three in reply. The strangers' secretary, Mrs. W. L. Smith, and her committee, made 1,004 calls, these being to the sick in hospital and homes, and to the shut-ins. Miss Mary Cliff gave an excellent report to the Young Women's Auxiliary, which exceeded its allocation, as also did the Mission Circle.

Mrs. A. Read spoke briefly on "Christian Stewardship," and Mrs. E. A. Lewis reported that the Associate Helpers had contributed materially towards the allocation.

The delegates appointed to the Presbyterial were Mesdames Hembroff and Benson. Two duets were sung by Mrs. A. H. Adams and Miss E. Jones, accompanied by Mrs. A. S. Lock. Mrs. Arthur Lee moved a hearty vote of thanks to the retiring officers. Rev. E. F. Church duly installed the officers for 1933.

## *Mrs. T. R. Myers Is Re-elected Regent*

Mrs. T. R. Myers was unanimously re-elected for the third time as regent of the Sir Matthew Baillie Begbie Chapter, I.O.D.E., at the regular meeting held yesterday afternoon at headquarters.

Nominations for officers for the ensuing year took place. Mrs. J. H. Gillespie was appointed national councillor, and Mrs. K. Chadwick, Mrs. T. R. Myers and Mrs. Horace Hamlet were elected as provincial councillors.

Plans were discussed for future activities. Mrs. Warner was proposed as a new member and Mrs. George Hartley was a guest.

SIDNEY Y.P.S.

Meeting in Wesley Hall recently, the Y.P.S. of St. Paul's United Church made plans for Former Members' Night to be held in Wesley Hall on Saturday, Jan. 28. All old-time members of the society are invited to attend. Next week's meeting will be attended by Rev. William Allen, of Wilkinson Road United Church.

## *Catholics' Card Party Successful*

The Junior Catholic Women's League held a most successful bridge and five hundred party in the former St. Ann's Kindergarten building, twenty-four tables of bridge and eight tables of five hundred being in progress. Baskets of greenery and pussy willows made effective decoration.

Prizes for bridge were won by Mrs. J. L. Thompson and Mr. W. J. Sullivan and for five hundred by Mr. M. J. O'Brien and Mrs. J. P. Townsend. Mr. A. G. Morry was convener of the five hundred. The supper conveners were Misses Kathleen Nesbitt, Mary T. Hughes, Margaret O'Neill, Agnes Grant and Nellie Cannon.

MANY PLAYERS

Among the players were Rev. Father Gaudette, Rev. Father Osborne, Rev. Father O'Neill, Miss B. Molloy, Mrs. D. F. O'Connell, Mr. and Mrs. Alex Grant, Mr. F. Doherty, Mr. and Mrs. Thomas Monahan, Mrs. S. Haynes, Mr. E. Bourgeois, Mr. E. Constable, Miss Mary Halliwell, Mr. J. Nyland, Mr. W. T. Bevan-Allen, Mr. William Champion, Mr. and Mrs. John D. Kissinger, Dr. and Mrs. J. L. Thompson, Mr. and Mrs. Jack Neary, Mr. and Mrs. J. A. Walsh, Mrs. J. Masarati, Mr. and Mrs. Vaughan Thompson, Mr. and Mrs. J. B. Shaw, Mr. and Mrs. A. Weydert, Mr. J. A. Weydert, Mr. George Murtagh, Miss Louise Zarelli, Miss Lillian Fontana, Miss Irene Bantley, Mr. H. Smith, Miss K. Scanlan, Miss J. M. Clay, Miss E. Vingo, Miss E. Spencer, Miss Agnes Nesbitt, Miss Helen Peden, Miss Jean Fletcher, Miss Bernadette Colbert, Miss Mary Frances Monahan, Miss Phyllis Nunn, Mr. Gordon Woolridge, Miss Patricia McLeran,

Miss D. Reece, Mrs. G. Edgelow, Mrs. L. Delahunty, Mr. J. K. Nesbitt, Mr. and Mrs. Kenneth T. Hughes, Mrs. Harry Nesbitt, Mrs. Jack Christian, Mrs. James Veitch, Mrs. B. Sullivan, Miss E. Obee, Miss Eva Fontana, Miss Marie Pye, Mr. H. Cathcart, Mr. F. Greaves, Mr. W. Fletcher, Mrs. A. E. Dunnett, Mrs. C. Pelter, Miss Helen Pelter, Mr. and Mrs. A. P. Dunnett, Miss N. Lindley, Mr. R. A. Dunnett, Miss Grace Copas, Miss Wada Spencer, Mr. L. Gill, Mr. J. Sullivan, Miss Hilda Harding, Miss Clara Krubinski, Mrs. M. Harding, Miss Violet Kemp, Mr. Donald Kissinger, Mr. James Grant, Miss L. Davis, Miss P. Davis, Miss Sheila Collins, Miss B. Campbell, Miss G. Campbell, Mrs. A. Findley, Miss E. O'Connell, Mr. B. Gilroy, Miss N. O'Connell, Mr. Thomas O'Conell,

Mrs. H. T. Fairs, Mrs. M. Smyth, Mrs. P. J. Harris, Mr. Cab Collins, Miss Mary Bantley, Miss Emily Lemm, Mr. Alex Cudlip, Miss Drucilla O'Neill, Mrs. M. E. O'Neill, Mr. and Mrs. F. McWade, Miss Irene O'Neill, Miss L. O'Neill, Miss K. O'Connell, Miss A. Daly, Mr. and Mrs. A. G. Morry, Mr. and Mrs. M. J. O'Brien, Mrs. E. Michaux, Mrs. A. Gallie, Mr. and Mrs. T. Cannon, Miss Louise Michaux, Mrs. M. Doyle, Mrs. E. Rance, Mrs. A. Brown, Mrs. W. G. Crossley, Mr. T. Leahy, Miss J. Dixon, Miss E. Hartnell, Mr. F. X. O'Neill, Mrs. A. Bantley, Miss T. Doherty and Miss G. Hartnell.

SIDNEY SOCIAL CLUB

At the regular meeting of the Sidney Social Club, military five hundred was played. The winners were Mr. G. Neeves, Miss E. Woods, Mrs. T. Lidgate and W. White.

### Kitty McKay

By NINA WILCOX PUTNAM

The girl chum says that while travel may be broadening intellectually, so far as the pocketbook is concerned, it is flattening.

### *Weddings*

MABER—JONES

The wedding took place yesterday at St. Stephen's Church, Mount Newton, of Frances Hilda, daughter of Mr. and Mrs. J. E. Jones, Mount Newton, and Mr. Edward Maber, son of Mr. and Mrs. C. H. Maber, Mount Newton. The ceremony was performed by Rev. J. S. A. Bastin.


BEACH HOTEL
Oak Bay
NEW and MODERN
All Bedrooms Have Bath and Suites Have Sitting-Room, and Open Fireplaces
Weekly and Monthly Winter Rates to Suit the Times
Large Private Dining-Room For All Functions

Pantorium DYE WORKS of Canada, Limited
Fort and Quadra E mpire 7155
Spreddin's Permanent Mothproofing Leather Shoes and Coats Dyed Any Color

James Bay Hotel
Especially Desirable for Resident Guests
Large sitting-rooms, open fireplaces, radio, ping pong room. Free shopping car daily. LOW RATES.
Phone G 8174

Residential Waterfront
Towner Park
1½ acres or more, 20 acres or less, adjoining Towner Bay Country Club on Saanich Inlet. Apply to your estate agent or to the owner, E. A. Scott, care of Towner Bay Country Club, North Saanich. Tel. 11F, Sidney Exchange.

EVERYTHING GOES—NOTHING RESERVED—IN OUR STORE-WIDE
SHOE SALE
Wm. Cathcart & Co., Ltd.
1208 Douglas Street Phone G 6111

Breeding Cages, Nests, Nest Linings, Nesting Material, Cod Liver Oil, Cage Bird Food.
The Pet Shop
1316 Government. St. G 5721

!!!
Attractive rates by day, week or month. 4 large reception-rooms and sunroom. A club-like home. WINDERMERE HOTEL, 716 Courtney Street. G 4194.

See the Wonderful New
Flexsteel Chesterfield Suites
A New Development in Furniture Design
WEILER'S
Quality House Furnishers Since 1862
921 Government Street

Superfluous HAIR Permanently REMOVED
Testimonials on Request
612 Sayward Building
1207 Douglas Street
Phone E 7644

SILENT GLOW OIL BURNER
The Ideal Kitchen Range
No Smoke—No Soot—No Ashes
On Demonstration at
MINTY'S, LTD.
965 Yates St. Phone E 5112

HERE ARE VALUES THAT MEAN SAVINGS
In Our
January Clearance Sale
See and Compare Our Prices
B.M. Clarke
711 Yates Street

Today's Specials at Both Our Stores

McDonald's Cash Grocery
749 YATES STREET

| | |
|---|---|
| Alberta Butter, 2 lbs. | 44c |
| Jameson's Tea, lb. | 31c |
| 3 lbs. for | 90c |
| Local Potatoes, per sack | 70c |
| Sunlight Soap, carton | 15c |
| Chipso, large pkt. | 18c |

McDonald's Grocery
360 MOSS STREET

| | |
|---|---|
| Cheese, per lb. | 16c |
| Prunes, nice and large, 2 lbs., | 12c |
| Shredded Wheat, 2 pkts. for | 19c |
| Vi-Tone, large tin | 49c |
| Empress Orange Marmalade, 4's, per tin | 39c |

Woodwork of All Descriptions
NEW WORK AND REPAIRS
A phone call will bring us to your door to give an estimate without charge or obligation. Most of our disabled employees are laid off at present.
The Red Cross Workshop
584-6 Johnson St. Phone E 3513

PINE-A-ROL POEMS
To beautify the hair of women,
Men and children, too—
There's nothing so effective as
A Pine-A-Rol Shampoo!


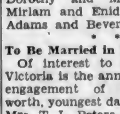


A Pine-A-Rol Shampoo Treatment will cleanse hair and scalp, remove dandruff, correct all abnormal conditions. It is "Nature's own remedy." Obtainable at drug or department stores. Prices: $1.00, 65c, and special introductory package at 35c.


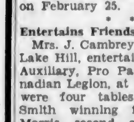


Pine-a-Rol



Hudson's Bay Company.
INCORPORATED 2ND MAY 1670.

HBC GROCETERIA
CARRY AND SAVE

The Turnstiles Lead to Special Savings in Quality Groceries
Orders Carried to Your Car Free

9 to 10 A.M. Only
BUTTER — Hudsonia Choice Creamery 3 lbs. for 63c
TEA — H B C Selected India Pekoe (limit 3 lbs.), lb. 19c

All-Day Specials

| | |
|---|---|
| H B C Tea, Ceylon Choice Pekoe, per lb. | 25¢ |
| 4 lbs. for | 95¢ |
| H B C Special No. 1 Broken Orange Pekoe, per lb. | 47¢ |
| 3 lbs. for | $1.39 |
| H B C Green Label Tea, Choice India and Ceylon, per lb., | 33¢ |
| 3 lbs. for | 95¢ |
| King Beach Tomatoes, solid pack, large tin | 10¢ |
| Sweet Corn, No. 2 tins, 3 tins (limit 5 tins) | 25¢ |
| Aylmer Choice Peas, No. 3 tin for | 10¢ |
| Sliced Pineapple, 3 tins for | 25¢ |
| Peaches or Pears, No. 2 tins, 2 tins for | 25¢ |
| Tea, Nabob or Jameson's, per lb. (Limit 3 lbs.) | 30¢ |
| Campbell's Tomato Soup, 3 tins for | 23¢ |
| Shredded Wheat, 2 pkts. | 19¢ |
| King Beach Superior Orange Marmalade, 4-lb. tin | 35¢ |
| Robin Hood Rapid Oats, large pkt. | 13¢ |
| Lobster, ¼'s, 2 tins | 25¢ |
| ½'s, per tin | 24¢ |
| Horseshoe Salmon, tin | 14¢ |
| 3 tins for | 40¢ |
| Fray Bentos Corned Beef, 2 tins for | 25¢ |
| Heinz Ketchup, large bottle | 17¢ |
| Sunlight Soap (limit 3), per carton | 14¢ |

3 TO 6 P.M. ONLY

| | |
|---|---|
| Orange Marmalade, B.C. pack (limit 2 jars), 2-lb. jar | 19¢ |
| Lux Toilet Soap, per cake (Limit 6 cakes) | 5¢ |

Phone, It's Quick! Free Delivery
HBC SERVICE GROCERIES
Empire 7111

MORNING SPECIAL, 9 TO 12 ONLY

| | |
|---|---|
| Ayrshire Ham or Roll, sliced, per lb. | 18¢ |
| Side Bacon, Our Special, sliced, per lb. | 14¢ |
| Cooked Ham or Lunch Tongue, sliced, per lb. | 30¢ |
| Cottage Brand Peanut Butter, large jar | 25¢ |
| Smoked Boneless Ham, sliced, per lb. | 22¢ |
| Swift's Premium Bacon, side or back, sliced, per lb. | 25¢ |
| Local Fresh Eggs, Extras, 3 dozen for | 90¢ |
| Velveeta Cheese, ½-lb. pkt. | 16¢ |
| Swiss Gruyere Cheese, pkt. | 25¢ |
| H B C "Restaurant" Blend Broken Orange Pekoe Tea, Regular 65c. Special, per lb., | 59¢ |
| 3 lbs. for | $1.65 |
| H B C Mocha and Java Brand Coffee, freshly ground. Special, per lb. | 47¢ |
| Bulk Cocoa, per lb. | 9¢ |
| Australian Sultanas, 2 lbs. | 25¢ |
| Australian Recleaned Currants, 2 lbs. for | 25¢ |
| Smyrna Stewing Figs, 3½ lbs. for | 25¢ |
| Fancy Quality Walnut Pieces, per lb. | 25¢ |
| Heinz Oven Baked Beans, with Tomato Sauce. Small tins, 3 for | 23¢ |
| Medium tins, 2 for | 23¢ |
| Large tins | 17¢ |
| 3 for | 50¢ |
| C. & B. Malt Vinegar, 26-oz. bottle. Special | 29¢ |
| Aylmer Soups, Tomato or Green Pea, 3 tins for | 25¢ |
| Assorted, 2 tins for | 19¢ |

BAKERY SPECIALS

| | |
|---|---|
| Freshly-Made Slab Cakes, light fruit, seed or plain, lb. | 25¢ |
| 3-lb. slab for | 72¢ |
| Bath Buns, per dozen | 25¢ |

CANDY SPECIALS

| | |
|---|---|
| Fresh Salted Peanuts, 1-lb. pkt. for | 15¢ |
| 2 pkts. for | 25¢ |
| Peterson's Moonlight Mellos, 12-oz. pkt. | 15¢ |
| Ganong's Cocoanut Dainties, per lb. | 32¢ |

FRESH FRUITS AND VEGETABLES
Any Three of These 40c Specials for $1.00

| | |
|---|---|
| No. 1—9 Japanese Marmalade Oranges for | 40¢ |
| No. 2—35 lbs. Burbank Potatoes for | 40¢ |
| No. 3—7 lbs. Fancy Delicious Apples for | 40¢ |
| No. 4—14 Juicy Sunkist Lemons for | 40¢ |
| No. 5—12 Juicy Oranges and 2 Grapefruit for | 40¢ |

HBC Quality Meats
Carry and Save Specials for Saturday

| | |
|---|---|
| Rib Roast Beef, per lb. | 15¢ |
| Cross Rib and Thick Rib Roast, per lb. | 12¢ |
| Brisket Boil Beef, per lb. | 8¢ |
| Beef Sausage, per lb. | 10¢ |
| Shoulder Lamb, per lb. | 13¢ |
| Shoulder Pork, per lb. | 10¢ |
| Stewing Veal, per lb. | 10¢ |
| Shoulder Veal, per lb. | 13¢ |
| Stewing Lamb, per lb. | 10¢ |
| Leg Pork, per lb. | 12¢ |
| Loin Pork, per lb. | 12¢ |

Quality Food Market, Lower Main Floor—H B C

Today's Specials in Drug Sundries
Phone Orders Receive Prompt and Careful Attention

| | |
|---|---|
| 25c Pond's Cleansing Tissues, | 21¢ |
| 75c Giant Kruschen Salts | 69¢ |
| 75c Cal-Bis-Ma | 69¢ |
| 50c Bayer's Aspirin, 24's | 39¢ |
| $1.25 H B C Malt and Cod Liver Oil | 98¢ |
| $1.00 Eno's Fruit Salt | 89¢ |
| 25c Listerine Tooth Paste | 23¢ |
| 2 for | 45¢ |
| 25c Bland's Laxative Iron Pills, 100's | 19¢ |
| 60c Mentholatum, large | 54¢ |
| 50c Parrish's Chemical Food, | 39¢ |
| 35c Veno's Cough Syrup | 29¢ |
| $1.45 Virol, large | $1.29 |
| 50c Williams' Aqua Velva | 39¢ |
| 50c Jergen's Lotion | 43¢ |
| J. & J. Modess | 25¢ |
| 2 for | 49¢ |
| 35c Glyco Thymoline | 29¢ |
| 25c Mercurochrome Solution | 21¢ |
| 50c Aromatic Cascara | 39¢ |

Main Floor—H B C

Quick Action Radio Sale
Machines which must be sold before stocktaking, so out they go at
$39
On Easy Terms
All console models, some of them formerly priced at $250.

| | |
|---|---|
| Radiola | 10 Tubes |
| Westinghouse | 8 Tubes |
| Dictator | 9 Tubes |
| Rogers | 8 Tubes |
| Stewart-Warner | 7 Tubes |

9 A.M. SPECIALS

| | |
|---|---|
| 3 Table Electric Radios, complete | $25.00 |
| 2 Used Pianos, excellent condition | $65.00 |
| 2 Victor Orthophonics. Formerly $195.00 for | $29.00 |

On Easy Terms
Third Floor—H B C

Hudson's Bay Company.
INCORPORATED 2ND MAY 1670.

"The Bay" Popular Doll Contest

Window Exhibition Today!
See some of the dolls which have already been entered—Which one will get your vote? Voting starts Monday and will continue until the end of the month.

Entries Will Be Received Up to 6 o'Clock Tonight

China Dept., Third Floor—H B C

For Prompt and Courteous Service, Phone "The Bay"
E 7111

# Hudson's Bay Company.

INCORPORATED 2ND MAY 1670.

In the Coffee Shoppe
*Special Luncheon Saturday*
Old-Fashioned Chicken Pie with Soup, Dessert and our delicious Coffee! All for ..... 25c
Lower Main Floor—H B C

## 1,000 New Print Home Frocks

*In Two Remarkable Price Groups for Saturday Selling!*

Group No. 1
Floral patterns that remind you of Spring—neat check—with varied necklines and color trimming. Small, medium and large sizes ..... 59c

Group No. 2
Copies of high-priced garments in flared and straight-line styles, and half sleeve or sleeveless. A variety of neat patterns. Small, medium or large sizes ..... 79c

Second Floor—H B C

## Clearing Our Entire Stock of Better Frocks

*Many at 'Way Less Than Half Price!*

For Dining!
For Dancing!
For Bridge!
$17.95
Regular $29.50 $35 $39.50

*Dresses That Will Transport You to the Seventh Heaven of Delight!*

The most spectacular sale of Dresses we have ever offered! Gay, audacious dance frocks—chic dinner gowns—smart afternoon dresses and stunning bridge frocks! Trims of ostrich, ruffled velvet, insets of exquisite lace and smart button effects for afternoon wear.

*Brilliant Enough for the Most Brilliant Company!*

*Fabrics*
Gorgeous Chiffon Velvets
Rough Heavy Sheers
Imported French Laces
Angelskin Lace
Crinkled Crepes
"Ruff" Satins

*Colors*
Spanish Red, Hollywood Green, Indo Yellow, Martinique Brown, Patou Blue, Eggshell, Beige, Peach, Bordeaux, Black and White.

Second Floor—H B C

## Today Is Children's Day!

*Mothers, Note These Special Values in Girls' Wear*

FUR-TRIMMED COATS, REGULAR $8.95
Flecked Tweeds, Diagonals and Chonga Cloth Coats, with smart fur trim, including a few tailored models. Green, blue and brown. Sizes 8 to 14 years ..... $6.95

KIDDIES' COATS, REGULAR $4.50 TO $5.95
Including Navy Chinchilla Reefers, Tweeds and Fur-Trimmed Coats, in a splendid assortment of colors. Sizes 2 to 6 years ..... $3.95

BOYS' KNITTED SUITS
20 Only! English-Made Knitted Suits, in assorted colors. Sizes 1 to 3 years. Regular $3.95 to $4.95 ..... $2.50

GIRLS' LEATHERETTE JACKETS
Smart Leatherette Jackets for girls—fleece lined—belted at cuffs and waistline. Colors red and green. Sizes 12 to 16 years. Regular $3.95 ..... $1.95

SWISS VOILE BABY DRESSES
Only 36 of these adorable little Dresses for babies 1 and 2 years of age, in white, pink and yellow. Regular 79c ..... 50c

BOYS' KNITTED SUITS
English Knitted Suits for the wee boy, 1 to 3 years of age, in a good assortment of colors. Regular $2.50 ..... $1.95

Second Floor—H B C

## For the In-Between Season

FASHIONS HEADED TOWARD A SUCCESSFUL SPRING!

$1.95

No need to wait! A new Hat will do a lot for your spirits—and we have the ones that are right for this in-between season! Smart navy blue, brown and black colorings, in felt with petaline and cire straw trim.

## All Winter Hats *Greatly Reduced!*

Trimmed or Tailored Felts, Velvets and Cheniles, in a variety of smart styles, in colors of black, brown, navy, green, wine and rust. Formerly $5.00, $7.50 and $10.00 values ..... $1.95

Reduced for clearance regardless of cost or former prices! Misses', girls' and small women's head-sizes in a variety of good styles ..... 49c

Second Floor—H B C

*More and More People Are Buying at "The Bay"--There's a Reason*

*Extra Special!*

# MEN!

*Today Is Your Day at "The Bay"*

Made to Your Measure

## Tweed Suits

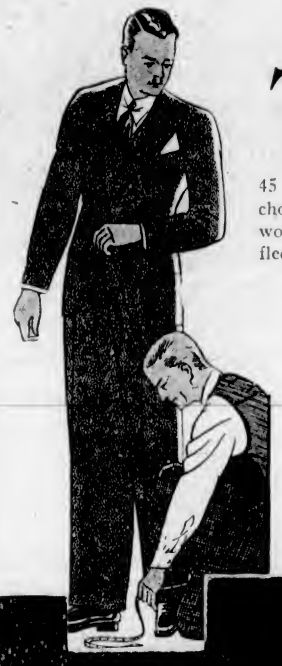

45 Different Patterns of Cloths to choose from—all-wool tweeds and worsteds—browns, blues, greys, flecks, herringbones!

- Tailored to any style you prefer.
- Fit guaranteed.
- Every coat fully basted.
- Special linen coat fronts.
- Specially constructed lapels, giving soft roll effects.

$14.95

Extra Trousers
$3.95

A Sale of Sales! There never has been a made-to-measure suit value like it in Victoria! Extraordinary Value! Be here at 9 o'clock!

Main Floor—H B C

*45 Different Cloths! Cut and Styled to Your Individual Measure!*

## Arch Support Shoes

*Broken Assortments Reduced for Speedy Clearance*

$2.98

Broken lines, taken from our regular stock—and a value you shouldn't miss! An extremely low price for Arch Support Shoes! Black and brown kid leathers, in Oxford Ties, Straps and Gore Pump styles.

## Orient Silk Hosiery

*Order It by Number*

NO. 110 SERVICE WEIGHT
Specially reinforced lisle welt, with Art Moderne heel, and purple twin stripe at top—an ideal hose for general wear! $1

NO. 120 LIGHT SERVICE WEIGHT
Silk to the top, with specially reinforced silk foot and Art Moderne heel. Self colored picot edge and pin stripe.

NO. 230 SHEER DULL CHIFFON
Genuine dull twist, silk from top to toe, with well reinforced "cradle" foot and special toecap. Picot edge and double pin stripe.

Main Floor—H B C

## For Your Spring Sewing

The materials are so lovely that we don't blame you if you are just longing to get a needle and thread in hand! Here's a few of the many bargains we have for Saturday Shoppers!

DRESS SILKS
"Ruff" Satins, "Ruff" Crepes, Triple Sheers, Gaza Crepe, Crepe Satin, Crepe-Failles, in a full range of colors, including black; 38 inches wide ..... 1.49

SANFORIZED PRINTS
Sanforized means that these prints are so treated that they will not shrink either in width or length—many new colorful patterns to choose from; 36 inches wide ..... 35c

NEW BEACH SUITINGS
Wash fabric that will give splendid wear, for women's and children's apparel; 36 inches wide ..... 25c

FINE BROADCLOTHS
Weights for dresses, slips, shirts, blouses and other uses, in all the wanted colorings; 36 inches wide ..... 19c

NEW DRESS LINENS
In a full range of the newest Spring colors. These fabrics promise to be very popular this season—Linen's the thing for Spring! 36 inches wide ..... 39c

Main Floor—H B C

## Fur Trimmings Half Price

Black, white, brown, grey coney, wide imitation fox banding, sets of collars and cuffs in caracul moufflon, coney—all this wonderful selection of Fur Trimming at exactly half price on Saturday.

Main Floor—H B C

*Six Styles in Men's*
## Dress Oxfords
$2.98

Six styles to choose from! Up-to-the-minute styles, and of splendid wearing quality, with medium, round and square toes. Black leather with Winter-weight soles and rubber heels. All sizes, 6 to 11.

Main Floor—H B C

## Leckie's Work Boots
$3.98

AN OFFERING FOR SATURDAY SHOPPERS ONLY!

Black Oil Tanned Leckie's Work Boots, Blucher cut, with plain toe, leather soles and heels. All sizes, 6 to 11.

Main Floor—H B C

## Students' Overcoats

*$10.95 to $15.00 Values for*

$7.95

Fifteen Coats only, in the following sizes—one, size 30—two, size 31—five, size 32—four, size 33—two, size 34 and one, size 36. If you wear any of these sizes you're in luck, but shop early!

Main Floor—H B C


## *Saanich Council Protests Action Of Library Board*

The action of the board of trustees of the Victoria Public Library in refusing to confer with an appointed committee of the Saanich council and interested ratepayers was strongly criticized by members of the municipal council Thursday.

Several members of the council felt that it was a most discourteous reply, while one commented that "It is a most autocratic letter, and should be strongly censured." It was decided to ask the trustees to reconsider their reply, and to send a copy of the letter to the Mayor of Victoria.

The Annual Loan By-Law, authorizing the borrowing of $200,000 from the bank to meet municipal expenditures for the current year, was given preliminary reading.

Lee Humiston rode a motorcycle at 100 miles an hour in 1912.

## *Dancing Rabbits Lead to Arrest*

WINNIPEG, Jan. 20 (CP).—All on account of sixty dancing rabbits, M. Boitteaux must serve six months in jail as a Liquor Act violator. Attracted by the extraordinary antics of the bunnies, amazed morality officers investigated and found a large supply of home brew in the rabbit hutch.

## What Today Means

"AQUARIUS"

If January 21 is your birthday, the best hours for you on this date are from 7:50 a.m. to 9 a.m., from 11:45 a.m. to 1 p.m. and from 4 p.m. to 5 p.m. The danger hours are from 2 p.m. to 3 p.m. and from 7:45 p.m. to 8:45 p.m.

You may find yourself in a position on this date to execute considerable influence in a business capacity. Take care not to be swayed by personality nor by motives of personal gain, for a misstep in this connection may prove a severe stumbling block in the future. Social functions should prove gay and lively, and many good contracts will be made that may prove valuable in days to come.

Born on January 21 the child will be precipitant in his words and acts and will at times find himself in difficulties of a somewhat serious nature even before he knows it. He will not be overly popular at school where he may be known as a tease and practical joker. These children will study hard in order to gain the acclaim that comes to outstanding students. Vain and egotistical.

If January 21 is the date of your birthday, you are in all probability a person of great charm and culture; a person who can take his place and hold his own in any social group. You have great poise and dignity. You dress in good taste and you know how to wear your clothes. Women born on this date are often striking in appearance. They are usually good conversationalists and very adroit hostesses with exceptional ability in entertaining their husbands' business friends.

If you were born on January 21, you are quite possibly a leader in business. You can vision great plans and schemes and at the same time you are sufficiently practical to actually make them work. Persuasive in your speech, you are endowed with that faculty of vividly getting things "across" to those whom you seek to interest. You don't talk down to your listeners, rather you make them "listen up" to you. You would excel as a lawyer and would undoubtedly do outstanding courtroom work. Your keen interest in people and their problems would make you a hard worker in the field of medicine or in the ministry. As a representative in the legislature you could secure the passage of many reforms and legislations that would prove helpful to your community. You are a thoroughly unselfed person.

# MARINE and TRANSPORTATION

## Methods Applied to Measuring Vessels Puzzling to Layman

### Deadweight and Displacement Entirely Different—Use Former in Connection With Loading of Merchant Ships, Latter Mainly for Warcraft

Requests occasionally come to The Colonist asking for an explanation of the differences in the several tonnage classifications given to vessels. For the purpose of answering similar questions, the United States Commerce Department's Bureau of Navigation recently issued a very comprehensive statement, through A. J. Tyrer, of the bureau, concerning ship measurements.

"Many persons have wondered what was meant when they read that the Leviathan was the greatest ship under the American flag, and one time having the greatest tonnage of any ship afloat, was said to be over 59,000 tons.

"To those not familiar with the shipping industry, there doubtless was the impression of weight, perhaps that this vessel weighed that much either empty of fully loaded.

"It is of considerable interest to know that the tonnage of a vessel, ar ordinarily used, means the cubical contents of the vessel, divided into tons of 100 cubic feet each. In other words, the Leviathan has a cubical capacity of 6,000,000 cubic feet."

**ANCIENT HISTORY**

Explaining the history of tonnage, Mr. Tyrer stated that it goes back a long way. The necessities of King Henry V of England in the collection of taxes was perhaps the incentive which finally resulted in the determination of a fixed method by which the carrying capacity of vessels was reckoned.

At that time a "tun" of wine was used as the basis, and the number of "tuns" that a vessel could carry was called her "tunnage." This spelling was later changed to tonnage. These tuns of wine had a capacity of forty-two cubic feet and a weight of approximately 2,240 pounds. This was based on the standard size of tun fixed by King Henry V during his reign, 1416 to 1423. In this connection, the tax established by King Henry was one "tun" for each ten "tuns" of wine carried by the vessel.

The ratio of forty-two cubic feet to 2,240 pounds varied from time to time since it was first established, but its principle was maintained up to what was known as the "New Measurment Rules" in 1835. After that the Moorsom system was adopted by the British Shipping Act of 1854, when the capacity of 100 cubic feet was accepted as a sea ton. This system was adopted first because of its easy application and also because it retained the admeasurement that was secured under the so-called "New Measurement Rules." The Moorsom system has prevailed to the present time.

This tonnage of 100 cubic feet per ton is the basis of all our statistics both international and national, and whenever there is a discussion or comparison of tonnage throughout the world, it is known that they are based on the 100 cubic feet ton.

**EARNING CAPACITY**

As commerce developed and diversified, the shippers of the cargo and the operators of the vessels had occasion to determine the weight of cargo which a vessel could carry. From this there was developed what was known as the "deadweight ton." This ton shows, with considerable accuracy, how much cargo of a particular type a vessel can carry. In other words, it is one method of showing the earning capacity of a vessel.

The deadweight tonnage is the quantity of cargo, fuel and stores necessary to force a vessel down into the water from her "light draft" mark to the safety line of loading, or her load line. The "light draft" is the draft of a vessel when she is afloat with her engines and equipment on board, but without cargo, fuel or stores. The deadweight tonnage is useful information to owners and charterers of vessels as by this figure they can determine the quantity of a certain commodity a vessel can carry. For instance, one "space ton" of 100 cubic feet will carry two and one-half tons of coal and so on, throughout the various kinds of commodities and merchandise.

There is still another ton used in the measurement of vessels. It is the "displacement ton," and is used almost exclusively in determining the size of warships of the various nations. It represents the weight of water in tons of 2,250 pounds each displaced by the vessel's own weight, including her engines and equipment.

**RHEUMATISM?**

**Lame Back? Painful Hip?**

Listen to Mr. Wm. Piché, Hull, Que.: "I suffer from Rheumatism in the legs. It moves from place to place. The pain is terrible. If it weren't for T-R-C's I would be in bed instead of up and around. They certainly drive out the pain." Equally good for Neuritis, Lumbago, Sciatica, Neuralgia. No harmful drugs. 50c and $1 everywhere. 234

You owe it to yourself to try

**T-R-C's** TEMPLETON'S RHEUMATIC CAPSULES

**NORTH**

**Winter Sailings**

From Vancouver for Powell River, Ocean Falls, Prince Rupert, Anyox and Stewart, MONDAYS, 8.00 p.m.

QUEEN CHARLOTTE ISLANDS

From Vancouver for Prince Rupert, calling at Queen Charlotte Island ports. Fortnightly service. Particulars on request.

For Information Call or Write
CHAS. F. EARLE, D.P.A.
911 Gov't Street Phone Empire 7127
V-2-33

**Canadian National**

NOW RUNNING

**MILL BAY FERRY**

| Lv. Brentwood | | Lv. Mill Bay |
|---|---|---|
| 9:45 A.M. | DAILY | 10:30 A.M. |
| 11:00 A.M. | | 11:45 A.M. |
| 12:15 P.M. | (Including | |
| 2:00 P.M. | | 2:40 P.M. |
| 3:10 P.M. | Sundays) | 3:45 P.M. |
| 4:15 P.M. | | 5:00 P.M. |

The Paved Road Route for Up-Island Points

## Sailing for Orient Ports Today

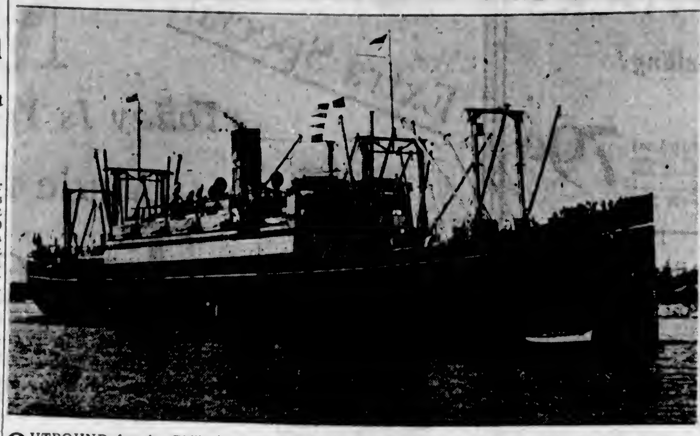

OUTBOUND for the Philippine Islands, via Japan and China, the American Mail Line Ss. President Jefferson, Capt. Alvin Lustie, U.S.N.R., commander, is due to sail for Yokohama from Rithet Piers, at 6 o'clock, this evening. The ship will arrive from Seattle at 4 o'clock to embark Canadian passengers and pick up Canadian mails and light cargo. The Jefferson has a good list of passengers booked, and her holds are well filled with cargo.

## Famed Arctic Flyer Killed in Crash

W. A. SPENCE

The Canadian Arctic has at last claimed the life of W. A. "Bill" Spence, famed Northern trapper and hero of the MacAlpine rescue three years ago. Spence, at the controls of a machine carrying passengers, was forced down in a heavy blizzard. His plane struck blocks of ice on the lake and crashed. The three passengers, a R.C.M.P. officer, a mechanic and a prospector, were all injured.

**NOTICE TO MARINERS**

Vancouver Harbor
Second Narrows Bridge

"Boring operations are about to take place immediately at the pier on south side of the 300-foot span, Second Narrows Bridge. Platforms will be built from which boring will be undertaken, the platforms and structure will carry a white light at night. Masters of vessels and vessels with tows are advised that the greatest care must be taken to avoid touching the platforms or in any way causing damage or inconvenience to the work in progress."

A. W. R. WILBY,
Agent, Marine Department.

## Ocean and Coastwise Movements

### Weather Report

ESTEVAN—Part cloudy; light southwest; 29:54; 44; moderate swell.

PACHENA—Cloudy; northwest, light; 29:45; 43; moderate swell.

CAPE BEALE—Cloudy; northwest, light; 29:48; light choppy sea.

CARMANAH—Clear; west, light; 29:45; 40; moderate swell.

### Wireless Report

(Estevan 8 p.m., unless otherwise stated)

POINT LOBO—San Francisco to Portland; 95 miles south of Columbia River.

CHARCAS—San Francisco to Tacoma; 602 miles from San Francisco.

CITY OF VICTORIA—Left Port Alberni at 1 p.m. bound for Japan.

PRESSILLIAN—Bound Vancouver; 410 miles from Cape Flattery at noon.

BRADSYNE—Bound Vancouver; 115 miles from Cape Flattery.

### West Coast Mails

(Winter Schedule, 1932)

Mails close 10 p.m., 1st, 11th and 21st of each month for Ahousat, Bamfield, Cachalot, Ceepeecee, Clayoquot, Clo-oose, Ecoole, Estevan Point, Kakawis, Kildonan, Kyuquot, Nootka, Port Alberni, Port Renfrew, Queen's Cove, Sechart, Tofino and Ucluelet. Due 1:15 p.m., 8th, 18th and 28th of each month, excepting Ecoole.

Mails close 10 p.m., 21st, and 10 a.m., 22nd of each month for Centre Island. Due 1:15 p.m., 28th of each month.

Mails close 10 a.m., 2nd, 12th and 22nd of each month, excepting Sundays, for Cachalot, Clayoquot, Estevan Point, Kakawis, Kyuquot and Tofino.

Mails close 10 a.m., 6th, 16th and 26th of each month, excepting Sundays, for Clo-oose and Port Renfrew.

Mails close 10 a.m., Thursdays and Saturdays, for Bamfield, Ecoole, Kildonan, San Mateo, Sechart and Ucluelet. Due 5 p.m., Tuesdays and Thursdays.

Mails close 11:15 p.m., Mondays; 1:15 p.m., Fridays, for Holberg, Port Alice and Quatsino. Due 7 a.m., Tuesdays and Fridays.

### Gulf Island Mail

(Effective Monday, August 29)

GANGES, GALIANO, MAYNE, PENDER ISLAND, PORT WASHINGTON, SALTSPRING ISLAND

Mails close Sunday, Wednesday, Friday, 11:15 p.m.; Tuesday, 10 a.m.

Mails due Monday, 7:15 p.m.; Sunday, Wednesday, Friday, 7:15 a.m.

BEAVER POINT, FULFORD HARBOR

Mails close Tuesday, 10 a.m.; Wednesday, Friday, 11:15 p.m.

Mails due Sunday, Wednesday, Friday, 7:15 a.m.

SATURNA, SOUTH PENDER

Mails close Sunday, Wednesday, 11:15 p.m.

Mails due Monday, 7:15 p.m.; Friday, 7:15 a.m.

MUSGRAVE

Mails close Wednesday, Friday, 11:15 p.m.

Mails due Sunday, Wednesday, 7:15 a.m.

NORTH GALIANO

Mails close Sunday, 11:15 p.m.

Mails due Monday, 7:15 p.m.

### British Mails

SS. LAURENTIA—Mails close 1:30 p.m., January 22.

SS. MANCHESTER MERCHANT—Mails close 1:30 p.m., January 23.

SS. EUROPA (via New York)—Mails close 1:30 p.m., January 28.

SS. AQUITANIA (via New York)—Mails close 1:30 p.m., January 28.

SS. MONTCALM—Mails close 1:30 p.m., January 28.

Mail intended for transmission via New York must be so marked. When sent by air over United States lines, mail for New York can be sent two days later than the dates indicated.

### Shipping Calendar

GRACIS—United Kingdom, January 21.

PRESIDENT MADISON — Philippine Islands, China and Japan, January 24.

NIAGARA—Australia, New Zealand, Fiji and Hawaii, January 27.

SANTA PAULA—Intercoastal from New York, January 28.

PACIFIC RELIANCE—United Kingdom, January 28.

DRECHTDYK — United Kingdom and Continent, January 29.

TYNDAREUS—China and Japan, January 30.

TO DEPART

PRESIDENT JEFFERSON—Japan, China and Philippine Islands, January 21.

HIYE MARU—Japan (Vancouver), January 25.

EMPRESS OF ASIA—Japan, China and Philippine Islands, January 28.

SANTA PAULA — Intercoastal to New York, January 30.

### Coasting Craft

VICTORIA-VANCOUVER—Princess Charlotte leaves Victoria daily, 2:15 p.m., arriving Vancouver 8:45 p.m. Princess Alice leaves Vancouver 10:30 a.m. daily, arriving Victoria 3:30 p.m. Princess Elisabeth or Princess Joan arrives Victoria daily at 7 a.m. Princess Elisabeth or Princess Joan leaves Victoria daily at midnight.

VICTORIA-SEATTLE—Princess Charlotte arrives Victoria daily at :30 p.m. Princess Alice leaves Victoria for Seattle daily at 4:30 p.m. Iroquois arrives Victoria daily at 8:30 a.m. Iroquois leaves Victoria daily at 8 a.m.

NANAIMO-VANCOUVER—Princess Elaine, Princess Joan or Princess Elisabeth leaves Nanaimo for Vancouver daily at 8 a.m. and 3:15 p.m.; Sundays only, 5:45 p.m. Leaves Vancouver for Nanaimo daily at 11 a.m. and 5:45 p.m.; Sundays only, at 10 a.m.

CALIFORNIA SERVICE—Emma Alexander, Dorothy Alexander and Ruth Alexander will sail from Victoria Wednesday and Saturday nights at midnight for San Francisco and Wilmington, and the same ships are due to arrive from the same ports Monday and Thursday nights at 10 o'clock.

WEST COAST—Princess Maquinna leaves Victoria on the 1st, 11th and 21st of each month at 11 p.m.

### Northern Points

PRINCE RUPERT AND POINTS WEST OF BURNS LAKE

Mails close 1:30 p.m., Monday, Wednesday and Friday, via C.P.R. Skagway steamers. Also 11:15 p.m., Monday, Wednesday and Saturday, via Kamloops and Jasper.

Mails due 3:45 p.m., Sunday and Monday; Friday, 7:15 a.m., and via C.P.R. Skagway steamers.

POINTS EAST OF BURNS LAKE

Mails close 11:15 p.m., Monday, Wednesday and Saturday.

Mails due 3:45 p.m., Monday, Thursday and Saturday.

STEWART, PREMIER AND ANYOX

Mails close 1:30 p.m., Monday and Friday.

Mails due 7:15 p.m., Sunday and Friday.

SWANSON BAY

Mails close 1:30 p.m., Tuesday.

Mails due 3:45 p.m., Monday.

OCEAN FALLS

Mails close 1:15 p.m., Monday and Wednesday.

Mails due 3:45 p.m., Monday; 7:15 a.m., Friday.

### Transpacific Mails

CHINA AND JAPAN

PRESIDENT JEFFERSON—Mails close 4 p.m., January 21. Due at Yokohama, February 3; Shanghai, February 7; Hongkong, February 10.

PRESIDENT MADISON—Mails close 4 p.m., February 4. Due at Yokohama, February 17; Shanghai, February 21; Hongkong, February 24.

*Carries mail for Honolulu and letter mail for Australia and New Zealand.

AUSTRALIA AND NEW ZEALAND

LURLINE (via San Francisco)—Mails close 11:15 p.m., January 24. Due at Auckland, February 14; Sydney, February 19.

NIAGARA—Mails close 8 p.m., February 1. Due at Auckland, February 20; Sydney, February 25.

### Yukon and Atlin Mails

VIA VANCOUVER—Mails close 1:30 p.m., January 14 and February 4.

VIA SEATTLE—Mails close 4 p.m., January 6, 20 and 27.

### Honolulu Mails

Mails close 11:15 p.m., January 22, 24, 25, 29, and February 5, 6, 7.

SS. NIAGARA—Mails close 8:00 p.m., February 1.

## Lumber Schooner Ashore Mile Off Humboldt Reef

EUREKA, Cal., Jan. 20 (AP).—Aground a mile south of Humboldt Bar, the lumber schooner Tiverton, with a crew of nineteen men aboard, was lashed by a heavy sea early today as coastguardsmen attempted to render aid.

Distress signals sent out by the craft, a 336-ton wooden vessel owned by the Christenson-Hammond Line, were seen shortly after midnight by the Eureka coastguard station, and rescue efforts were started immediately.

The Tiverton, commanded by Captain Ahlin, left San Francisco Wednesday for Eureka.

### VANCOUVER SHIPPING

VANCOUVER, Jan. 20 (CP).—Empire Shipping Co., Ltd., reports Ss. Roxen commenced today to take cargo for Australia, and will shift tomorrow to Fraser Mills to load lumber. The ship has been here for some time, tied up at Shed 5, C.P.R. quays, awaiting her schedule date.

French Line Ss. Washington is expected to arrive at New Westminster on Sunday and will shift to Vancouver two days later.

British Columbia Shipping Agency reports Ss. Ryokai Maru will load 2,000,000 feet of lumber on Fraser River for South Africa. The ship is loading there now.

B. L. Johnson, Walton & Co. reports the Danish East Asiatic Ms. Selandia in port on the regular Oriental service established about a year ago.

Grace Line Ss. Condor left early this morning for New Westminster to load 1,000 tons of box shooks for the oil trade out of Peru.

## WILLING TO CALL IT OFF

### President of Tourist Agency Finds Seamen's Union Most Active

WASHINGTON, Jan. 20 (AP).—A charge that the Dollar Steamship Line is evading the immigration law by importing 160 Chinese to New York to become a crew for the President Johnson, was filed with the Labor Department yesterday by Andrew Furuseth, president of the Seamen's Union.

While the department's solicitor has been requested to rule on what action can be taken, James Boring, head of a tourist agency of the same name, expressed surprise in New York over the complaint against his importation of the Chinese, and said: "If there is any evasion of the law, I will call the matter off. In fact," he added, "I'll lean over backwards to do it."

**ASK ACTION**

Furuseth, in asking the Immigration Bureau to act on his charges, complained the Chinese were on board the President Lincoln, en route from San Francisco to New York, as passengers.

Terming the procedure he described, "palpable evasion of the law," Furuseth said: "Under the law they must leave the country in the status they entered it. If they are not passengers in transit they are immigrants, and cannot enter; and if not passengers, they cannot land."

Labor Department officials made no comment on the complaint, pending its consideration.

## New French Ship Much Too Large For Canal Locks

When it was recently learned that the new French liner Normandie was too big to make the passage of the Suez Canal, nothing was stated in connection with the possibility of the great marine creation being too big for the Panama Canal. This fact has just been announced. Assistant U.S. Trade Commissioner A. C. Crillery, Panama City, states that the Normandie is the first merchant vessel built too large to pass through the locks of the canal.

The lock chambers of the canal are 1,000 feet in length and 110 feet wide, while the Normandie is 1,020 feet long, with a beam of 117 feet.

When a third set of locks is added to the canal, the new chambers will be considerably larger than existing ones, and in all probability will again enable the statement to be made that the locks of the canal are capable of handling any ship afloat.

Present estimates for the third set of locks contemplate a length of 1,200 feet, with a width of 125 feet.

## Saanich Canning Company Making General Repairs

SIDNEY, Jan. 20.—The Saanich Canning Co. is repairing damage done to its wharves, sheds and equipment during the bad storm on December 22 last.

The management plans to have the plant in readiness for canning early next week.

### Emma Sailing South

For California ports, the Pacific Steamships Lines Ss. Emma Alexander is due to sail from Rithet Piers at midnight today. The Emma is due to arrive from Seattle at 10 o'clock. While here, the ship will embark Island and Mainland travelers going South to San Francisco and Wilmington.

Little Betty, watching the farm hands spreading out a stack of hay to dry, could contain her curiosity no longer, so she politely asked:

"Is it a needle you're looking for?"

## HATS MADE IN ECUADOR

### Called Panama by Prospectors During California Gold Rush in 1849

Panama hats, which have earned a deserved celebrity under the name, are rarely manufactured in Panama but are made in the neighboring states of South America. The original hats came from Ecuador, which is still the chief source of production. The name originated during the gold rush to California in 1849. Prospectors purchased these straw hats in Panama and they are naturally called Panama hats. Hats made from toquilla straw are now made in Columbia, Peru and in Central America, and all of them are indiscriminately known as Panama.

Few male tourists leave the Canal Zone without one or more of these hats. Shops make a specialty of catering to the Winter visitor. Considerable business in this line is expected to be produced by the six Mauretania West Indies cruises, which will land more than 3,000 tourists during January, February and March.

**TOQUILLA PALM**

The Panama hat is made from the leaf of the toquilla palm. The tree is now cultivated for commercial purposes in Equador, Colombia and Northern Peru. It becomes full grown at eighteen months and lives for forty years or more. The straws are made from the new leaves, which are cut off just as they are about to unfold and are split with needles or the fingernail.

In Ecuador the hats are made in the Province of Manibi, where they are known as "Jippi-Jappa." Here the hat is also made from a fan-shaped palm which grows from six to ten feet high and thrives best in hot and humid regions. After the leaves are cut from the trunk they are stripped of their outer filament, dipped for a few seconds in boiling water, withdrawn for a moment, to be again immersed for an instant, taken out and shaken vigorously, hung to dry in the shade, and a day or two later are placed out in the sun to bleach. A little lemon juice added to the hot water bath gives a much whiter straw. In a day or two the leaves, or sprouts, shrivel into a cylindrical form, like string, when the straw is ready for weaving.

**KEPT MOISTENED**

It was formerly believed that Panama hats were woven under water, which is not strictly true, although the straw must be kept thoroughly moistened while in the hands of the weaver. Women and children make the most skillful weavers, although men sometimes possess adeptness enough to be successful in the art. It takes from one day to a week to weave a hat, according to its fineness.

Although ordinary Panamas sell for two dollars, very fine Panamas often cost several hundred dollars. One made some years ago as a present to the King of England was so finely woven that it could be folded into a package no larger than a man's watch. It required six months to make this hat. It contained the finest straw and the work on it was done only during certain hours of the morning and evening, when the amount of moisture in the air was just right.

## WATER CHARGES ARE PROTESTED

### Apartment Owners Wait on City Council to Urge Revision of Rates

Some fifty or sixty apartment house owners waited upon the public works committee of the City Council yesterday afternoon to officially protest against the increased service charges for the delivery of water for domestic purposes.

Major H. C. Holmes was the leading spokesman for the petitioners. He pointed out that the increase in rates had been as high as 600 per cent in some instances. He gave as an instance a twenty-suite apartment. Formerly the water bill had been $12 a month. This had jumped to $72 a month.

He claimed that apartment house owners got better treatment from the British Columbia Electric Railway Company and the Victoria Gas Company. The charge was exhorbitant, he said, and made apartment house owners pay more per unit of water used than any other class of citizen.

James forman and Harold D. Patterson also presented specific instances where the increase in rates had ranged from 50 to 500 per cent.

The matter was referred to the water committee for report. The water commissioner, city comptroller and city solicitor will assist the committee in an advisory capacity.

### APPROVE PLAN FOR INSTALLING MAINS

A blueprinted plan of the districts into which gas mains will be installed by the B.C. Electric Railway Co. were approved by the Saanich Council at its meeting on Thursday. The plan indicated that the mains would be laid along many of the principal streets of the inner wards.

The court of revision of the assessment roll, consisting of the reeve and whole council, will sit in the Municipal Hall on February 8, at 10 a.m., it was decided.

## Distance of Civic Airport From City Starts Agitation

### Aviation Interests of Vancouver Seek Permission to Make Landing Base for Commercial Planes at Coal Harbor

Certain aviation interests in Vancouver are agitating for permission to make Coal Harbor available as a commercial air terminal. The airport committee of the Mainland city council has gone on record as being opposed to the scheme, but advocates of the Coal Harbor scheme are advancing the following reasons in support of their request:

1. The distance of the civic airport from Vancouver's business centre is a deterrent to passenger travel from neighboring cities.

2. Possibility of driving business from the municipal airport to potential privately-operated landing areas in closer proximity to the city.

It would seem there is little ground upon which to base action on the first count, The British Columbia Journal of Commerce comments. Passengers using the present air service between Vancouver and Victoria have been questioned on this subject. The consensus of their opinion is that the twenty-minute ride is a delightful respite and offers an opportunity of discussing the flight with fellow travelers.

Total flying time from Victoria to the Sea Island base is forty-three minutes, and together with time occupied driving to Vancouver centre, only sixty-eight minutes have elapsed since leaving here. Computed travel time from Coal Harbor to Victoria is fifty-eight minutes.

**SAFETY FACTOR**

Safety is another factor. Vancouver harbor is often shrouded with mists, especially during the Winter months. At Sea Island the visibility is perfect. There is the ever-present possibility of mishaps with the mosquito fleet which navigates Coal Harbor.

The second plan, to bolster the application for Coal Harbor rights, may be dismissed without much comment, The Journal continues. What private concern could or would attempt to operate in competition with the Sea Island base? Apart from there being no suitable terrain available any closer to Vancouver, any such scheme at the present time and for years to come would be a dismal financial failure.

Vancouver has invested $600,000 in one of the finest airports on the continent. Why jeopardize this investment by granting rights, which, after all, can accommodate but a very limited base of operation?

The city fathers will do well to stand by their decision. It is a logical, sound and whole-hearted verdict to protect and develop Vancouver's $600,000 air terminal.

## FLYER PLANNING ATLANTIC JUMP

### Captain Mollison Wants to Show British Civil Air Ensign in South America

DUBLIN, Jan. 20 (AP).—Capt. J. A. Mollison, noted long distance flyer, came here by plane from England yesterday and announced plans for a flight next month to South America.

The captain said he intends to leave Lympne, Kent, England, February 8, with either Rio de Janeiro or Natal, Brazil, his destination, depending on the weather.

"The object of my flight," he said, "is to show the British civil air ensign to the people of South America."

Mollison intends to make a return flight from South America in an attempt to set a record.

**NOTICE TO MARINERS**

Mariners are hereby advised that the unwatched acetylene gas light on the reef eastward of Bare Islets, Blind Channel, Kyuquot Sound, B.C., is reported not burning. This light will be attended to as soon as possible.

A. W. R. WILBY,
Agent, Department of Marine.

"WE COVER THE ISLAND" "ALL OUR ROUTES ARE SCENIC"

**Vancouver Island Coach Lines, Limited**

EXPRESS CARRIED ON ALL ROUTES

LOW WEEK-END FARES

To All Points on Vancouver Island, Single Fare and a Quarter for the Round Trip (subject to a minimum), good going from Friday noon to Sunday midnight. Return portion of ticket good not later than Monday midnight.

CHARTER TRIPS A SPECIALTY—LOW RATES

THURSDAY NIGHT SPECIAL

Bargain Rates to Victoria on Sidney and West Saanich Routes. Good on Thursday Night Trips Only. 50c Return and 25c Return. Children, Half Fare. Tickets Good Only for Night of Purchase.

WE ARE GREYHOUND AGENTS
TICKETS FROM
COAST TO COAST BORDER TO BORDER

**Depot, Broughton St. at Broad**

PHONE E 1177 PHONE E 1178

**Daily by Truck** **To All Parts of the Island**

**Ship by Truck**

**PHONE G8188 VICTORIA**

| | | |
|---|---|---|
| Duncan - - 480 | Saltspring Island 23T | Port Alberni - 94 |
| Nanaimo - 1181 | | Qualicum - 49M |
| Courtenay - - 3 | | Parksville - - 61 |

**Island Freight Service Limited**

514 Cormorant Street Victoria, B.C.

**Gulf Islands Ferry Co., Ltd.**

**Saltspring Island Service**

**FERRY MS. "CY. PECK"**

DAILY (EXCEPT WEDNESDAY)

| | | |
|---|---|---|
| Leave Fulford Harbor | 8:15 A.M. | 3:30 P.M. |
| Leave Swarts Bay | 9:30 A.M. | 4:30 P.M. |

(Subject to Change Without Notice)

TARIFF

| | |
|---|---|
| Passengers | 25c |
| Automobiles | 75c to $1.50, according to weight |
| Trucks | $1.25 to $2.00, according to size |
| Motorcycles | 50c |

FOR MOTOR COACH CONNECTIONS PHONE EMPIRE 1177 OR 1178

# Churches and Their World-Wide Work

## INDIAN SADHU TO BE SPEAKER

### Visitor Is Evening Preacher at Cathedral—Bishop at Morning Service

The services at Christ Church Cathedral on Sunday will be as follows: Holy Communion at 8 and 9:30 o'clock; Matins at 11; Evensong at 7:30. The Bishop of Columbia will preach at 11. In the evening the preacher will be Sadhu J. Nelson-Christananda, his subject being "India and Christ."

The church school will meet at 9:45 and 11 o'clock.

Holy Communion will be celebrated on Wednesday, St. Paul's Day, at 8 and 11 o'clock, and on Thursday at 8.

## *Group Movement Is Discussed in New Publication*

The latest publication regarding the Oxford Group Movement is a volume by Rev. B. C. Plowright, entitled "For Groupers Only: Being a Judgment Concerning the Oxford Groups." It is a series of letters from a minister to an imaginary young man who has been caught up joyously by this modern mode of evangelism.

While written in a general friendliness, this little book is definitely a challenge to the Groups. "It puts in plain language," writes a reviewer in The Christian World, "the doubts which have prevented many from giving the movement their wholehearted support."


**LOUIS A. WINNER**
Will Broadcast Over CFCT
Sunday, January 22, 9:15 P.M.
"WHAT PRICE FAITH?"
M. LETA CODY, Singing "Ask What Thou Wilt"

**UNITY CENTRE**
655 Fort Street
Mrs. Gordon Grant, Leader
W. NEWELL WESTON, Speaker
Sunday, 11 A.M.
"THE AMUSEMENT OF THE LORD"
Sunday, 7:30 P.M.
"WORDS, WISE OR UNWISE"
Wednesday, 8 P.M.
"The Good Servant But Bad Master"
Thursday, 3 P.M.—Devotional Meeting
Friday, 8 P.M.
"Fundamentals of Truth"
ALL WELCOME

**New Thought Temple**
720½ Fort Street
LOUIS A. WINNER, Speaker
MRS. C. C. WARN, Music Convener
Subject, 11 A.M.—"The Formative Power of Thought." Soloist, George Palmer, "Babylon" (Michael Watson). Subject, 7:30 P.M.—"The Machine Mind; Some Things to Think About." Soloist, Madame Scott-Burritt, "I Sought the Lord" (Dickenson). Tuesday, 3 P.M., Healing Service. Wednesday, Health Club, "Use of Aluminum"; 8 P.M., "The Sermon on the Mount."
HEAR LOUIS A. WINNER OVER CFCT 9:15 O'CLOCK EVERY SUNDAY NIGHT

**St. Andrew's Presbyterian Church**
Rev. H. P. S. Luttrell, B.A.
Sunday School, 9:45 A.M.
Morning Service, 11 o'Clock. Sermon
"THE RELIGION OF CALEB"
Soloist, Mrs. R. D. Travis
Evening Service, 7:30 o'Clock. Sermon
"THE RELIGION OF BALAAM"
Soloist, Arnold W. Trevett


## Anglican Services


**Christ Church Cathedral**
Third Sunday After Epiphany
Holy Communion - 8:00 A.M.
and - - - - - 9:30 A.M.
Matins - - - - - 11 A.M.
Preacher, the Bishop of Columbia
Evensong - - - - 7:30 P.M.
Preacher, Sadhu J. Nelson-Christananda
Subject: "India and Christ"
Church School—
Senior - - - - 9:45 A.M.
Junior - - - - 11:00 A.M.

**St. John's Church**
8 A.M. - - Holy Communion
11 A.M. - - Morning Prayer
Preacher, the Rector
7:30 P.M. - - - - Evensong
Preacher, the Rector
Organ Recital by Mr. G. J. Burnett, 7:10-7:30 P.M.
Sunday School and A.Y.P.A. Bible Class at 10 A.M.
Rector, Rev. Canon F. A. P. Chadwick, M.A.

**St. Mary's Church, Oak Bay**
Elgin Road (No. 1 Car)
Holy Communion, 8 A.M.
Matins and Sermon, 11 A.M.
Evensong and Sermon, 7 P.M.
Sunday School
Senior, 9:45 A.M. Junior, 11 A.M.
Thursday, Holy Communion, 10:30 A.M.
Annual Vestry Meeting Monday, 8 P.M.
Rector: Canon A. E. deL. Munns, M.A.

**St. Saviour's Church**
Cor. Henry and Catherine Streets
Third Sunday After Epiphany
Holy Communion at 8 A.M.
Sunday School and Bible Class at 10 A.M.
Matins at 11 A.M.—Sermon
"THE LIMITATIONS OF THE SCIENTIST"
Evensong, 7:30 P.M.—Sermon
"OUR TASK"


## *Pentecostalism Started in First Years of Century*

THE unusual experience of speaking freely in a language unknown to her, befell a woman student in a Bible School in Topeka, Kansas, on New Year's Day, 1901, will be told in tomorrow's issue of The Colonist. It was the birth-hour of the Pentecostal Movement, which has spread during the intervening years to all parts of the world. Interesting facts regarding the Pentecostal Assemblies of Canada, and particularly of Victoria, will be given.

## TOPICS AIMED TO ENCOURAGE

### Dr. Wilson and Rev. B. G. Gray Are First United Preachers Sunday

"A Rift in the Cloud" will be the heartening theme of Rev. W. G. Wilson, D.D., at the morning service in First United Church on Sunday.

In the evening Rev. B. G. Grey will have the more militant subject of "Showing Your Colors. The choir has prepared special music for both services.

The congregational business meeting will be held on Wednesday evening, when reports of a very fine year's work will be reviewed and plans made for the future. There will be a social time at the close of this gathering.

## *Outlook on 1933 to Be Talk Theme*

An address will be given by E. E. Richards on "The World Outlook for 1933," which he will compare with the striking enquiry in Isaiah xxi, 11-12: "Watchman, what of the night? The morning cometh, and also the night: if ye will enquire, enquire ye: return, come."

The address will be given under the auspices of the British-Israel Federation on Monday next, at 8 o'clock, in the Campbell Building, Douglas Street.

## WILL ILLUSTRATE SUNDAY LECTURE

### Pastor N. Erntson Will Give Seventh-Day Adventist Address on "Key to Revelation"

Pastor N. C. Erntson, of the Seventh-Day Adventist Church, believing that prophecy is the acid test of the inspiration of the Bible, will speak on Sunday on the subject, "The Rise and Work of the Largest Christian Organization in the World." He will state that more than two thousand years before it began, God gave through the prophet Daniel just how it would arise and the very year.

The lecture will be illustrated on a chart, and as the prophecy unfolds each point will be noted. This lecture is designed to be the key to the understanding of the Book of Revelation and all who are interested in the closing book of the Bible are invited to attend. Other lectures on the same book will follow.

## WILL HOLD GOLDEN CORD ANNIVERSARY MEETINGS ALL WEEK

Following the serving of hot refreshments to the unemployed at 8 o'clock in the Salvation Army Citadel, Broad Street, the Songster Brigade, under the leadership of F. Cracknell, will give a programme in the large hall. The brigade will also be in charge of the meetings all day tomorrow and on Monday night.

Special public meetings will be held in the citadel every night during the week in connection with the "golden cord" anniversary compaign. On Tuesday night Bandmaster Ratcliffe and the Citadel Band will lead, and on Wednesday night Adjutant and Mrs. Thierstein, commanding officers, will be in charge. On Thursday night a guest speaker will assist. Adjutant Sharp will conduct "Two Hours at the Cross" on Friday night, which is a public holiness meeting, to which Christians are cordially invited.

## *"Exclamation at Graveside" to Be Emmanuel Theme*

"An Exclamation at the Graveside" is the subject of the Sunday morning sermon by Rev. W. S. Richardson in Emmanuel Baptist Church. "A Strange Providence" is the theme of the evening sermon.

The anthems for the day are as follows: Morning, "Turn Thy Face From My Sins" (Sullivan); evening, "How Lovely Are the Messengers" (Mendelssohn).


**BRITISH-ISRAEL**
Middleton Guild, Campbell Building, Douglas Street
An Address Will Be Given by E. E. RICHARDS on
"WATCHMAN, WHAT OF THE NIGHT? (The World Outlook for 1933): THE MORNING COMETH, ALSO THE NIGHT: INQUIRE, RETURN, COME"
Monday, January 23, at 8 o'Clock—All Welcome


## TO PREACH AT BOTH SERVICES

### Fairfield United Will Hear Rev. Dr. E. Henry in Striking Themes on Sunday

Tomorrow the minister, Dr. E. A. Henry, will preach at both services at Fairfield United. Morning sermon at 11 o'clock is on "Christ Before Modern Tribunals," a picture of Christ presenting His appeals to modern society, commerce, the church, and man. The morning soloist is Mrs. H. Bennett, who will sing "Teach Me to Pray" (Jewett). The choir will sing the anthem, "Come, Holy Ghost" (Attwood). At 2:30 o'clock the Sunday school and Bible classes meet. The "Go-ahead" Bible class invites adults. The minister's class for young people will study "Faith and Service."

At 7:15 there will be a brief service of song and at 7:30 Dr. Henry will speak on a vital and practical theme, "Deserted Enthusiams." Miss G. Lang will sing "I Heard the Voice of Jesus Say" (Rathburn), and the choir will give the anthem "The Lord Is My Shepherd" (MacFarren).

Next Thursday the Women's Association will hold an "at home" at the Manse, 220 Moss Street. The congregation and the friends of the church will be welcomed afternoon and evening. Young people are specially invited for the evening.

## WILL TERMINATE SERMON SERIES

### Canon Chadwick to Give Concluding Address at St. John's Church on Oxford Group

The services at St. John's Church on Sunday will consist of Holy Communion at 8 o'clock, Morning Prayer and sermon at 11, and Evensong and sermon at 7:30. The rector, Rev. Canon F. A. P. Chadwick, will be the preacher at the morning service.

The evening service will be preceded by a short organ recital by G. J. Burnett, during which he will render "Prelude," by Chopin; "Adagio Sonata," by Mendelssohn," and "Adagio," by Beethoven. The music at the evening service will include the anthem, "Lord of Our Life," by Field, in which the solo part will be taken by Mrs. L. Batchelor.

Canon Chadwick will give the concluding address on his series of sermons on the Oxford Group.

The Sunday school and Anglican Young People's Association Bible class will meet in the schoolroom at 10 o'clock.

## *Y.W.C.A. Lectures To Explain Creeds*

A representative from the New Thought Temple will speak tomorrow afternoon to the Young People's Forum at the Y.W.C.A. at 3 o'clock. It has been arranged that a representative from various creeds will give a talk each Sunday afternoon. Mrs. Alan Gardiner will act as chairman throughout the series. There will be special music and it is hoped that each Sunday a soloist may be arranged, who will be a member of the creed represented that day. The meetings will be open to all young men and women interested.

## CARIBOO STORIES TO BE NARRATED

### Dr. G. B. Switzer Will Draw on Pioneer Experiences Sunday at Oak Bay United

The Oak Bay United Church will devote tomorrow to the world-wide work of the Christian Church. At a time when the issue of Christian missions is coming under a barrage of criticism and rigid scrutiny, Dr. Gerald Breen Switzer will take as his morning subject, "Why I Believe in Missions."

"In the Heart of the Cariboo" will be Dr. Switzer's evening topic. He has spent several years as a missionary, serving the prospectors, trappers and packmen of Northern British Columbia, and was the first Protestant clergyman to visit and minister to the primitive Babine Indian tribe. His evening theme will constitute a review of many stirring experiences in this vast and sparsely-peopled area.

## LIBERAL CATHOLIC RECTOR TO PREACH ON WORD OF POWER

The Holy Eucharist will be celebrated tomorrow at the Liberal Catholic Church of St. George, Clare Street, at 11 o'clock. The evening service will be Solemn Benediction, with address by the rector on 'Speaking the Word of Power."

## F. J. BLACKETT TO BE AFTERNOON SPEAKER

The usual weekly services will be held at the Spiritual Science Temple, 1406 Douglas Street, on Sunday afternoon at 3 o'clock, and in the evening at 7:30 o'clock. F. J. Blackett will be the speaker and Mrs. McDermott will give messages.

### GUILD OF HEALTH

The regular meeting of the Guild of Health will be held in the Memorial Hall on Tuesday evening, January 24, at 8 o'clock. Ven. Archdeacon Laycock will address the meeting. Strangers are welcome.

## MESSAGES PART OF FIRST SPIRITUALIST SERVICE TOMORROW

The First Spiritualist Church will hold its Sunday evening service at 7:30 o'clock in the S.O.E. Hall. Rev. F. Frampton will speak on "When the Mists Have Rolled Away," and Mrs. Johnson will give a short address on "The Drifters." The soloist will be M. Glover. The latter part of the service will be given to messages and clairvoyance. A public message circle will be held at 926 Fort Street on Monday evening, and an open circle at the S.O.E. Hall on Thursday, at 8 o'clock.

## ASSEMBLY REPORT SHOWS MUCH WORK

REV. C. M. WARD

With an income from freewill offerings amounting to $6,000, of which $1,600 was devoted to home and foreign missions, the Victoria Pentecostal Assembly recently closed its fiscal year. The various reports that were given showed a year of progress under the pastorate of Rev. C. M. Ward.

The record attendance at the Sunday school, of which William H. Turnbull is superintendent, was 212. A special session for children is conducted on Saturday afternoon by W. J. Wild and other helpers. A feature of the Assembly's work is the co-operation of about 100 young people. A fine orchestra and choir greatly assist in the singing, which is always prominent in Pentecostal services.

Services are held in a spacious auditorium at 316-20 Broad Street. In addition to the regular services, large and successful open-air meetings have been carried on every Saturday night. An evangelistic mission is being held at the present time by Mrs. Peggy Riediger, the Irish evangelist.

## UNSEEN RENEWALS IS SERMON TOPIC

"Unseen Renewings, or Preserving Spiritual Tone and Soul-Culture," is the theme at morning worship at St. Paul's Presbyterian Church tomorrow. From the example of Jesus, Rev. G. F. Cox will show how the practice of solitude renews spiritual strength. The morning service will mark the initiation of a new year for the children. Sunday school will be held as usual: St. Paul's at 2:30 o'clock, Esquimalt at 10:30 and Craigflower at 10.

At the evening service the subject will be "The Secret of Overcoming, Three Great Bible Secrets of Overcoming the Enemies of the Soul." Christian Endeavor will be held on Monday at 8 o'clock, teachers' training class on Thursday at 7, and prayer meeting on Thursday at 8.

## *Redemption Is Subject Of Address*

A. W. Arnup will continue his series of addresses to the Victoria British-Israel Association on Tuesday, at 8 o'clock, when the subject will be "The Redemption of a Great Nation, Israel: Further Prophetic Pictures From the Pentateuch." The meeting is under the auspices of the Federation of Canada, and will be held in Castle Block, 635 Fort Street.

## WILL DESCRIBE POWER OF LOVE

Prof. Baker will discourse on "Divine Love" tomorrow at 3 o'clock at the regular service of the Fellowship of the Healing Christ. In this presentation love will be shown to be the greatest force in the universe, and the speaker will explain how this power can be utilized in healing disease and changing environment.

Prof. Baker will recite Ingersoll's eloquent oration on "Love" and also the beautiful composition by the well-known artist and poet, Peter Cornelius, "Surrender of the Soul to the Everlasting Love."

## *Confirmation by Bishop Schofield*

The Bishop of Columbia will visit St. Paul's Garrison Church, Esquimalt, at 7:30 o'clock on Wednesday, January 25, being St. Paul's Day, to administer the sacred rite of Confirmation.

## GROUP SERIES IS CONTINUED

### Metropolitan Pastor Has Second Sermon on Religious Movement

Rev. E. F. Church will preach morning and evening in Metropolitan Church tomorrow. At the morning service his theme will be "Where Two or Three Are Gathered," a meditation upon the church and the spirit of Christ. For the special benefit of the boys and girls, Mr. Church will recite the first of a series of three stories from the "Idylls of the King," by Lord Tennyson. The choir will sing the anthem "How Great Is Thy Loving Kindness" (West), and Miss E. Jones will sing as a solo, "Thanks Be to God" (Dickson).

The Twilight Recital will be held at 3 o'clock, and at 7 the pastor will conduct his half-hour of song, with the old favorite hymns. This is becoming a very popular feature of the Sunday services in Metropolitan, and many are gathering early to enjoy this very happy sing-song.

The theme for the evening service is "Can a Man Be Absolutely Honest?" This is a second sermon on the Oxford Group Movement.. The anthem "Save Us, O Lord" (Bainstow), will be sung by the choir, and Mrs. A. W. Stokes will sing as a solo, "More Love to Thee, O Christ" (Lillian Sheldon).

On Monday evening the Young Peoples' Society will meet for its weekly meeting, when four members of the organization will give brief papers on four of the outstanding men of the present day and the way that they have made their influence felt. All young people that are not connected with any other group are cordially invited to attend on Monday.

## TO CONTRAST TWO RELIGIOUS TYPES

### Rev. H. P. S. Luttrell Will Compare at Sunday Services Religion of Caleb and Religion of Balaam

At St. Andrew's Presbyterian Church tomorrow, the minister, Rev. H. P. S. Luttrell, B.A., will officiate at both services, and will preach on two contrasting types of religious character, the record of which is to be found in the Book of Numbers. In the morning the subject will be "The Religion of Caleb," Numbers xiv, 24, and in the evening "The Religion of Balaam," II Peter, ii, 15.

In the morning the soloist will be Mrs. R. D. Travis, who will sing "The Penitent," a composition of Van de Water. The choir will sing Vine Hall's anthem, "Angel Voices Ever Singing." In the evening Arnold W. Trevett will sing "The King of Love My Shepherd Is," by Gounod. The evening anthem will be "Through the Day Thy Love Hath Spared Us," by Naylor.

On Thursday, January 26, the annual meeting of the congregation will be held in the lecture room at 8 o'clock.

## *Church Services Not Listed Elsewhere*

St. Barnabas'—Rev. N. E. Smith, 8 a.m., 11 a.m. and 7:30 p.m.

St. Matthias'—Rev. A. G. E. Munson, 8 a.m.; Rev. William Barton, 11 a.m.; Rev. A. G. E. Munson, 7:30 p.m.

St. Paul's Garrison—Rev. F. C. Chapman, 8 and 10.30 a.m. and 7 p.m.

St. Luke's—Rev. S. Ryall, 11 a.m. and 7 p.m.

St. Martin's-in-the-Fields, Oled Avenue—Rev. Canon H. W. Stocken, 11 a.m.

St. Mark's—Rev. O. L. Jull, 8 and 11 a.m., 7 p.m.

St. Alban's—Rev. W. H. Cassap, 8, 10 and 11 a.m. and 7 p.m.

St. Michael's, Royal Oak—Rev. F. Comley, 11 a.m.

St. Columba—Rev. F. Comley, 9 a.m. and 7:30 p.m.

St. Mary's, Metchosin—Rev. H. St. J. Payne, 11 a.m.

Centennial United—Rev. J. C. Switzer, 11 a.m. and 7:30 p.m.

Victoria West United—Rev. T. H. Nuttall, 11 a.m. and 7:30 p.m.

James Bay United—Rev. W. R. Brown, 7:30 p.m.

St. Aidan's United—Rev. H. J. Armitage, 11 a.m. and 7:30 p.m.

Wilkinson Road United — Rev. William Allen, 11:15 a.m.

Garden City United—Rev. William Allen, 7:30 p.m.

Erskine Presbyterian—Rev. Dr. A. O. Thomson, 7 p.m.

Gorge Presbyterian—Rev. Dr. A. O. Thomson, 11 a.m.

Knox Presbyterian—Rev. J. S. Patterson, 11 a.m. and 7:30 p.m.

First Baptist—Rev. G. A. Reynolds, 11 a.m. and 7:30 p.m.

Douglas Street Baptist—Rev. F. W. McKinnon, 11 a.m. and 7:30 p.m.

Grace Lutheran—Rev. Theo. A. Jansen, 11 a.m. and 7:30 p.m.

Tabernacle of Christian and Missionary Alliance—Rev. D. Walker, 11 a.m. and 7:30 p.m.

Grace Lutheran—Rev. Theo. A. Jansen, 11 a.m. and 7:30 p.m.

Carols from English, Croatian, Syrian, French, German, Ukrainian, Polish, Russian and Italian voices were heard during the Christmas celebrations of the All Peoples' Mission in Sault Ste. Marie. By 1912 the Sault had the largest proportion of non-Anglo-Saxons of any city in Canada, the present foreign community numbering 8,000 persons, mostly new to Canada.

A downward trend of lynching of Negroes in the United States was brought out in the recent report of the Federal Council of the Churches of Christ in America. There were fifty-seven victims in 1922 and seven in the first ten months of 1932.

## *Arion Club Concert Tuesday Evening to Assist Unemployed*

On Tuesday evening at 8:30 o'clock the Arion Club, under the baton of Frank Sehl, will render a specially selected sacred programme at St. Paul's Garrison Church, Esquimalt. The total proceeds received from a collection to be taken will be donated to the funds of the Unemployed Recreation Room at Fort and Langley Streets.

The rector, Rev. F. C. Chapman, will open the programme with a collect, and numbers to be rendered by the Arion Club wil linclude: "The Glory of God in Nature" (Beethoven); "The Long Day Closes" (Sullivan); "The Night" (Beethoven); "By Babylon's Wave" (Gounod); tenor solo, selected, G. Guy; "Kyrie at Sea" (Durrner); "Pilgrims Chorus," from "Tannhauser" (Wagner); "Remember Me, O Mighty One"; "The Lost Chord" (Sullivan); "The Prayer of Thanksgiving"; "Ancient Netherlands Folk Song."

During the programme a brief talk on the origin and work of the Recreation Room will be given by A. H. Hundleby, organizing secretary. The rector will close the programme with the benediction.

## *Truth Will Be Subject Tomorrow*

"Truth" is the subject of the lesson-sermon which will be read in First Church of Christ, Scientist, on Sunday. Among the citations which comprise the lesson-sermon is the following from the Bible: "The Lord is good to all: and his tender mercies are over all his works," Psalms 145, 9. The lesson-sermon also includes the following passage from "Science and Health with Key to the Scriptures," by Mary Baker Eddy: "Christian Science brings to light Truth and its supremacy, universal harmony, the entireness of God, good, and the nothingness of evil," p. 293.

## *'Our Task' to Be Theme at St. Saviour's*

"Our Task" will be the subject of the sermon to be given by Rev. Alan Gardiner at St. Saviour's Church on Sunday evening at 7 o'clock. "The Limitations of the Scientist" will be the topic at the morning service. Holy Communion will be celebrated at 8 o'clock and Sunday school and Bible class at 10.

## TO TELL HOW TO BANISH DARKNESS

### Rev. J. B. Rowell Will Present Cheerful Topic at Central Baptist Church Tomorrow

"Doubts in Dark Days—The Divine Encouragement — Amid Present Perplexities, Does God Care?" will be the timely subject at the Central Baptist Church on Sunday evening, when the pastor, Rev. J. B. Rowell, will speak. At the morning service the pastor will continue the series on the "Tabernacle in the Wilderness," the theme being "The Holy of Holies—The Veil."

The Sunday school meets at 9:45 o'clock. The adult Bible class extends a cordial invitation to all who are interested in the study of the great Bible doctrines which are proving helpful to so many.

The annual church meeting will be on Wednesday at 8:45 o'clock, the prayer meeting on Thursday at 8, the lantern lecture for boys and girls on Friday at 7 o'clock, and the B.Y.P.U. meets on Friday at 8 o'clock.

## KNOX CHURCH HAS ANNUAL MEETING

### Rev. J. S. Patterson Receives Vote of Appreciation—Board of Management Elected

The annual congregational meeting of Knox Presbyterian Church was held on Thursday, with Rev. J. S. Patterson presiding. W. C. Wilson was elected secretary for the meeting. After the opening devotions, the reports of the various organizations were read and adopted: The session, board of managers, Ladies' Aid, choir, Young People's Society, Sunday school, Canadian Girls in Training, Trail Rangers, cradle roll, W.M.S. Auxiliary, and mission band.

Favorable comment was made on the steady growth of the Y.P.S. and of its earnest devotion to the interest of the church; the increase in the choir; the splendid record of the faithful in the Ladies' Aid, and the missionary givings throughout also were commended.

A hearty vote of appreciation was given to Rev. and Mrs. J. S. Patterson for their leadership and interest in all the organizations of the church. Mr. Patterson also thanked the people of the congregation for their generous and kindly co-operation during a most trying and difficult year. The new board of managers was elected as follows: W. C. Wilson, A. Coutts, R. H. Scoble, E. McIntyre; the president of the W.M.S., Auxiliary, Miss J. Sutherland, and the president of the Ladies' Aid, Mrs. W. Wiltshire. D. M. Sutherland was appointed auditor

## *Words, Unwise Or Wise, Will Be Discussed*

At Unity Centre tomorrow morning W. Newell Weston will lecture on "The Amusement of the Lord." At the evening service at 7:30 he will speak on "Words, Wise or Unwise." There will be a solo by Mrs. S. Merrin.

Mr. Weston's topics during the week will be as follows: Wednesday, 8 p.m., "The Good Servant but Bad Master"; Thursday, 3 p.m., a devotional meeting; Friday, 8 p.m., "Fundamentals of Truth." All who are interested are invited to attend these meetings.

## NEW THOUGHT HAS HEALING SERVICE

### L. A. Winner Will Answer Questions Sunday Evening—Curative Hour Tuesday

"Predestination," "What happens when we die?" "Why did God make a division of the sexes?" and other questions concerning the New Thought movement will be answered by Louis A. Winner at the New Thought Temple on Sunday evening at 7:30 o'clock, under the title "The Machine Mind; Something to Think About."

On Sunday morning Mr. Winner will present a lecture lesson upon the builder of the body, under the caption, "The Formative Power of Thought." At the morning service George Palmer will sing "Babylon," by Michael Watson, and in the evening Madame Scott-Burritt will render a solo, "I Sought the Lord," by Dickenson. Sunday school will be held at 11 o'clock in the small hall under the direction of Mrs. E. C. Head.

The Dramatic Club began its new studies in control of the feet last Monday night with forty enthusiastic members present. On Tuesday night the Three H Club, young people's division, will take up a new course of study in truth fundamentals. The Health Club meeting on Wednesday at 7:30 o'clock will discuss "The Use of Aluminum," and at 8 o'clock Mr. Winner will present another Bible interpretation under the caption, "The Sermon on the Mount." The Troward Class will meet on Thursday at 8 o'clock, and on Friday evening the fireside silence will be held.

A new feature of the Temple's activities was begun this past week on Tuesday afternoon at 3 o'clock. At this hour each week a healing service will be held. This service, which is entirely devotional, will be held for an hour, and is open to the public. One may come in for a few minutes of silence and prayer and leave at his pleasure or remain for the full hour. Healing of illness, financial distresses and prosperity for the individuals attending, healing for patients in hospitals and throughout the city and throughout the world will be treated.

Rev. Dr. A. T. Holden, who passed through here recently on his way to Australia, stated that the Methodists "down under" have a queen as one of their most devoted members. She is the Queen of Tonga, an island off the east coast, belonging to the Papuan group, where there is a self-contained conference of the Methodist Church of New South Wales, which is composed of congregations of intelligent and self-sustaining natives.

### CHURCH NOTICES

**CHRISTADELPHIAN**

Christadelphian, Orange Hall, Courtney Street. Morning, 11; evening, 7:30. Subject: "The Word of God." You are welcome.

**LIBERAL CATHOLIC**

Liberal Catholic, Church of St. George, Clare Street. 11 a.m., Holy Eucharist; 7:30 p.m., Solemn Benediction.

**SALVATION ARMY**

Salvation Army Citadel, Broad Street. Sunday meetings: 7 a.m., 11 a.m., 3:15 p.m., 7:30 p.m. Sunday School, 2 p.m. Weeknight meetings: Monday, Thursday and Saturday, 8 o'clock.

**SPIRITUAL SCIENCE**

Spiritual Science Temple, 1406 Douglas Street. Sunday 3 p.m. and 7:30 p.m. Mr. Blackett and Mrs. McDermott.

First Spiritual Church. Sunday, 7:30 p.m. Rev. F. Frampton and Mrs. Johnson. Messages and clairvoyance.

**THEOSOPHY**

Victoria Independent Theosophical Society, Jones Building, Fort Street. Monday, 8 p.m., "Is There a Devil?" Address and discussion. All welcome.

**PRESBYTERIAN CHURCH**

St. Paul's Presbyterian Church, Mary Street. Minister, Rev. G. F. Cox. 11 a.m., "Unseen Renewings"; 2:30 p.m., St. Paul's Sunday School; 7:30 p.m., "Secret of Overcoming." Strangers welcome.

## USE OF FORCE SERMON TOPIC

### Dr. Clem Davies Will Discuss This Subject on Sunday Evening

"Must Force Be Used?" will be the striking question which Dr. Clem Davies will present to his Sunday evening congregation. The establishment of the Kingdom of God on earth is what everybody wants, states Dr. Davies. A kinder, juster, more Godly social and economic order is the natural corollary of a decent Christian life; one waiting on the other. But, why doesn't the Kingdom of God come on earth?

This question Dr. Davies will attempt to answer in his message, taking for his text "The Kingdom of God Suffereth Violence and the Violent Take It by Force." He will discuss the use of force in former social changes and state the situation and its necessities for today.

Music for the day will include the anthem, "The Lord Is My Shepherd" (Macfadden), in the morning and at night "O Gladsome Light," from Sullivan's "The Golden Legend," will be rendered, with Mrs. G. A. A. Hebden taking the solo. At the evening service, also, a duet, "The Old Rugged Cross" will be sung by Mrs. W. S. Moore and Mrs. F. W. Hawes.

"The End of an Era" will be Dr. Davies' Wednesday evening lecture theme at the Temple auditorium next week. The lecture will commence at 8:15 o'clock, preceded by a concert for one-half an hour.

## *REALITY OF DEVIL TO BE DISCUSSED*

As to whether His Satanic Majesty is a fact or not is to be the subject presented in an address under the title of "Is There a Devil?" on Monday evening, at 8 o'clock, at a public meeting of the Victoria Independent Theosophical Society in the Jones Building, Fort Street. Following the address, the subject will be open to discussion.

Dr. Robert Kilgour, who is relinquishing his post as editorial superintendent of the British and Foreign Bible Society after twenty-three years of service, has supervised the translation of the Scriptures into no fewer than 253 languages.


**CENTENNIAL**
UNITED CHURCH
Gorge Road and Government Street
Minister, J. C. Switzer, B.A.
11 A.M.; 7:30 P.M.; Sunday School, 3:30
Good Music

RADIO FELLOWSHIP OF THE HEALING CHRIST
PROF. R. S. BAKER, M.A., P.D.
CFCT, Sunday, 3 P.M. Subject
"Someone to Love"
Tune In

**First Church of Christ, Scientist**
Chambers and Pandora Avenue
This Church Is a Branch of The Mother Church,
The First Church of Christ, Scientist, in Boston, Massachusetts.
Sunday Services, 11 A.M. and 7:30 P.M.
Subject:
"TRUTH"
Sunday School
9:45 A.M. and 11 A.M.
Testimonial Meeting, Wednesday at 8 P.M.
Reading Room and Lending Library
812 Sayward Building.
All Are Welcome

**Pentecostal Assembly**
1318 Broad Street
Evangelist
Peggy Riediger
Tuesday, Wednesday, Thursday, Friday—8 P.M.
Saturday, Children's Church 2:30 P.M.
Sunday Evening at 7:30
Sunday School, 9:45 A.M.

**METROPOLITAN UNITED CHURCH**
Corner of Pandora Avenue and Quadra Street (In the Heart of the City)
11 A.M.—"WHERE TWO OR THREE ARE GATHERED"
7 P.M.—Old Favorite Hymns Led by the Pastor and Mr. E. Parsons
7:30 P.M.—"CAN A MAN BE ABSOLUTELY HONEST?"
Rev. E. F. Church, Preacher for the Day

**FAIRFIELD UNITED CHURCH**
Corner Fairfield Road and Moss Street—Rev. E. A. Henry, D.D., Minister
11 A.M.—Sermon, "CHRIST BEFORE MODERN TRIBUNALS"
Solo, "Teach Me to Pray" (Jewitt), Mrs. H. Bennett
2:30 P.M.—Sunday School and Bible Classes
7:30 P.M.—Sermon, "DESERTED ENTHUSIASMS"
Solo, "I Heard the Voice of Jesus Say" (Rathburn), Miss G. Lang

**Victoria British-Israel Association**
Castle Block, 635 Fort Street
TUESDAY, JANUARY 24, at 8 P.M.
A Lecture Will Be Delivered by A. W. ARNUP. Subject:
"THE REDEMPTION OF A GREAT NATION (Israel)—FURTHER PROPHETIC PICTURES FROM THE PENTATEUCH"
A Lending Library for the Use of Members — Visitors Are Welcome
A Lecture Over CFEC (730, V.E. 993), Sunday, at 5:30 o'Clock

N. C. Erntson
Speaker

**Sunday Night Lecture**
In the A.O.F. Hall, Cormorant Street. Subject:
"THE RISE AND WORK OF THE LARGEST CHRISTIAN ORGANIZATION IN THE WORLD"
More than 2,000 years before it began its work, God gave the year and what it would think to do. If you have been planning to attend, do it now. Very interesting.
Admission Free—7:30 P.M. C.O.M.P.

# RAYSHINES CAPTURE WOMEN'S CITY HOOP HONORS

## *Good Progress Made In Open Badminton Tourney at Duncan*

### Several Upsets Feature Opening Rounds—Norman Mustart Defeats Veteran J. B. Aitken—Semi-Finals and Finals Today

(Special to The Colonist)

**DUNCAN, Jan. 20.—Good progress was made in the first day's play in the Duncan Badminton Club's open tournament today, and some excellent matches are in prospect for the semi-final, and final rounds tomorrow.**

**There were few upsets, the most surprising being the victory of young Norman Mustart over J. B. Aitken, a seasoned veteran. It appears that Leney and Birch will meet in the finals in the men's division, but this is by no means certain. C. W. Twite's two-set win over Dick Mutter, served notice that he is a dangerous entry in any tournament. Twite, who hails from Shawnigan, is an old Oxford Blue with victories to his credit over some of the best badminton players in England and was runner-up to Devlin in the Irish championship a few years ago.**

Scores in today's matches follow:

**Men's Open Singles**

A. S. Appleby beat N. McGregor, 15-11, 18-15.

N. Mustart beat A. Dirom, 15-7, 15-6.

O. Lacey beat L. Henslowe, 15-1, 15-6.

E. Leney beat A. S. Appleby, 15-4, 15-2.

K. Atkinson beat W. Bazett, 15-10, 12-15, 15-7.

R. Birch beat W. Robertson, 15-7, 15-8.

C. W. Twite beat J. Parker, 15-10, 15-6.

N. Mustart beat J. B. Aitken, 18-16, 15-13.

R. Mutter beat R. Homer Dixon, 15-4, 15-4.

E. Leney beat O. Lacey, 15-5, 15-5.

R. Birch beat K. Atkinson, 15-7, 15-5.

C. W. Twite beat R. Mutter, 15-8, 15-5.

**Women's Open Singles**

Mrs. Rice beat Miss Hotson, 11-4, 11-2.

Miss Morley beat Miss A. Thwaites, 11-1, 11-1.

Miss Tremayne beat Miss Fraser, 11-4, 11-7.

Miss Blyth beat Miss F. Staples, 11-7, 11-0.

Mrs. Rice beat Miss Pam Thwaites, 11-7, 11-4.

Miss Dawson-Thomas beat Miss Pat Thwaites, 11-5, 11-6.

**Mixed Doubles Open**

R. Birch and Mrs. Rice beat N. McGregor and Miss Pam Thwaites, 15-8, 15-8.

A. Dirom and Mrs. Ancell beat W. E. Corfield and Miss J. Campbell, 15-8, 15-12.

A. Webb and Miss Miller beat Twite and Miss Robinson, 15-0, 15-7.

A. S. Appleby and Miss M. Norie beat W. Bazett and Miss Morley, 9-15, 15-8, 17-14.

R. Mutter and Miss Blyth beat Henslowe and Miss Pat Thwaites, 15-9, 15-4.

Misses Pam and Pat Thwaites beat Miss McEwan and Miss Hotson, 15-4, 15-2.

Mrs. Purvey and Miss Thwaites beat Miss Baker and Miss Gibson, 17-18, 9-15, 15-12.

**Women's Doubles, Open**

Miss Morley and Miss U. Norie beat Miss Fraser and Miss Mellin, 15-2, 15-4.

**Boys' Open Singles, Under Seventeen**

R. Bone beat T. Hoey, 15-11, 15-3.

O. Lacey beat R. Bone, 15-5, 15-6.

S. Grosskleg beat D. Crane, 15-5, 15-3.

**Girls' Open Singles, Under Seventeen**

Pam Thwaites beat B. Mitchell, 11-8, 8-11, 11-4.

B. Baker beat D. Owens, 9-11, 11-10, 11-1.

P. Alexander beat K. Staples, 11-8, 10-11, 11-9.

Pat Thwaites beat N. Fleck, 10-11, 11-9, 11-3.

E. McAllister beat A. Mutter, 11-2, 11-0.

Pam Thwaites beat J. Alexander, 11-2, 11-5.

B. Baker beat P. Alexander, 11-6, 11-7.

Pat Thwaites beat E. McAllister, 8-11, 11-7, 11-3.

Audrey Tremayne beat Joyce Gooding, 11-0, 11-2.

## *Double-Header Is Scheduled Today At Athletic Park*

PRESIDENT Russell Ker, of the Victoria Rugby Union, announced yesterday that a double-header would take place at the Royal Athletic Park this afternoon in the city league. Canadian Scottish and 5th Regiment intermediates will clash in the first attraction at 1:45 o'clock and the unbeaten J.B.A.A. fifteen, winners of the first half in the senior "A" company, will tackle Canadian Scottish, last year's city champions, in the feature fixture at 3 o'clock. Two closely fought games are expected and one of the largest crowds of the league season should wend its way towards the enclosure.

## FOURTH TEST TO COMMENCE FEBRUARY 10

### England and Australia to Meet at Brisbane—Fifth Match February 23

**ADELAIDE, Australia, Jan. 20 (CP).—Members of the visiting M.C.C. were in joyous mood today and happy in the relaxation from the nervous tension that accompanies a hard-fought test match.**

**Winning the third test against Australia this morning by 338 runs, the English eleven took an enviable lead in the race for the 1933 world cricket honors.**

The results of the three tests played now are: England won the first at Sydney by ten wckets; Australia won the second at Melbourne by 111 runs; England won the third at Adelaide by 338 runs.

Disappointed at their defeat but with their spirits only temporarily dampened, the Aussie players and their thousands of supporters who have successively broken attendance figures are looking to the next game which they say will be "another story."

The fourth test match is to be played at Brisbane on February 10, while the players return to Sydney again for the fifth and last game on February 23.

## MACCABEES-WARDS, DUNCAN GAME OFF

The Maccabees-Wards and Duncan City and District Soccer League game, scheduled today at Lower Beacon Hill Park, has been called off on account of Duncan being unable to field a team. The Jokers-Outer Wharf game has been transferred to Lower Beacon Hill from Central Park. The game will start at 2:15 o'clock with McKay refereeing.

## When Battaglia Lost

BEN Jeby, of New York's East Side, became the middleweight champion of the world when he defeated Frank Battaglia, of Canada, on a technical knockout in the twelfth round in Madison Square Garden. He was on the verge of a knockout when the referee, Jack Britton, stopped the battle. The bout was authorized by the State Athletic Commission to establish a successor to Mickey Walker, who abandoned the middleweight class to fight as a heavyweight. Jeby weighed 158¾, Battaglia 159¼. Photo shows Battaglia down for the count of nine in the eleventh round when the bell saved him. The referee stopped the bout at the opening of the twelfth round.

## *Plenty of Action Expected Tonight At Wrestling Show*

PLENTY of action should be seen on tonight's wrestling card at the Tillicum gym when Des Anderson, Seattle, meets Bob McGregor, Indiana, and Jack Gorman, Texas, opposes Don Bassitto, Argentina, in the dual sixten-minute round main events. All the boys are clever wrestlers. A local preliim will open the show at 8:45.

## BABE RUTH WILLING TO TAKE SLASH

### Bambino Indicates Willingness to Take 10 or 15 Per Cent Cut

**NEW YORK, Jan. 19 (AP).—Babe Ruth sounded the first compromise note in his salary operetta today, by suggesting his willingness to take a 10 per cent "cut," or "at the most" a 15 per cent slash off the $75,000 he collected for playing 132 games last year. The Babe's statement was the first indication of a willingness to yield, manifested either by the veteran slugger of the Yanks, who sent an offer of $50,000 for the 1933 season.**

Combined with a distinct change from his previous tone of belligerence on the subject, Ruth's latest comment was accepted by baseball observers as proof that he and his boss, Colonel Jacob Ruppert, shortly will reach an agreement, summon the sound motion picture machines, and conduct the ceremony of signing a formal contract in the mellow atmosphere of the Colonel's brewery. A 10 per cent or $7,500 "cut" would reduce the Babe's salary to $67,500. Another 5 per cent would bring it down to $63,650. If each of the principals goes halfway, the figures would be $62,500, and the betting odds now favor that as the ultimate outcome.

Although Ruth denied it, the belief is general that he and Colonel Ruppert already have a preliminary understanding. However, before posing for cameras today with his stepdaughter, Julia, at McGovern's Gymnasium, Ruth told newspapermen he would 'give the Colonel a call soon and settle things."

**GEHRIG TO CONFER**

The junior member of the home-run twins, Lou Gehrig, proposed to settle his salary differences with Secretary Ed Barrow at the latter's home this week-end. Gehrig has been asked to take a small cut in the salary of $27,500 he received in 1932.

The New York Giants added Glenn Spencer, right-handed pitcher obtained from the Pirates, to their list of signed performers. Spencer accepted the same salary he got with Pittsburgh. A holdout has yet to appear in the reorganized ranks of the Giants.

NANAIMO, Jan. 20.—In a fast game of hockey played at the Princess roller rink last evening, Wideawakes were defeated by the Rangers by 7-2.

## *Display Fine Form In 40 to 12 Victory Over Laundry Team*

### Brilliant Teamwork Brings Women's Senior "B" Title to Rayshines—Blue Ribbons Down C.P.S., 33-16, While 5th Regiment Takes Measure of Beavers by 30-20 Score

**Passing, shooting and displaying all-round brilliant teamwork, Rayshines breezed through to the women's senior "B" city championship last night at the High School gymnasium, in the Victoria and District Basketball League, by trimming Standard Steam Laundry quintette, 40 to 12. It marked the Rayshines' ninth victory in ten starts and gave them the title in a walk, and the right to represent the city in the Island playoffs. Blue Ribbons chalked up their ninth straight win in the men's senior "A" division, by downing a weakened C.P.S. squad, 33-16, while 5th Regiment played fine ball in winning from the Beavers, 30-20.**

Coach Le Marquand had the Rayshines in fine condition and from the first whistle to the last they looked like a championship team. Their front line of Mary Wilson, Torrie Rennie and Mary Peden, worked like a charm during the first two quarters and were responsible for all but two of the nineteen points scored. The Laundry girls were outsmarted time and again and were completely baffled by the lightning combination of Rayshines, as they swept in under the hoop. The winners were out in front at the interval, 19-3.

**INCREASE LEAD**

Starting with the same line-up, Rayshines never let up in the third quarter and added to their total with Mary Peden, Ruby Bethel and Mary Wilson doing the caging. The fourth quarter was just a repitition of the preceding ones with baskets coming faster in the Rayshines' favor. Mary Peden headed the scoring brigade with sixteen points, including seven baskets and two fouls, while Mary Wilson was next on the list with an even dozen and Torrie Rennie caged six. Ruby Bethel and Eleanor Trotter turned in good games on the back division, while the substitutes all worked hard. Dot Rendle, with five points, was high for the Laundry, while the Scutt sisters, Hilda and Nora, and Vera Foubister, worked hard.

With the Ribbons already champions, there was little interest in the game against the C.P.S. and it was nothing more than a little friendly argument. Muzz Patrick was the star of the game, with seventeen points, more than half his team's total, while Johnny Craig was next with seven. Through Patrick's shooting ability, the Ribbons went into a 23-8 lead in the first half and were never in danger from then on.

**GUNNERS WIN**

Fine teamwork plus fine combination and accurate shooting were the factors in the 5th's win over Beavers, who were off color throughout. Beavers' passing was ragged and they missed many chances through poor shooting under the hoop. Both teams were good on foul shots, the Gunners converting six and the Beavers ten. Fifth led at halftime by a 10-9 score, but went into a bigger lead early in the last half to coast home. "Red" Martin with twelve and Harold Shepherd with eight topped the winners, while Ollie Goldsmith with nine, five of them fouls, was high for the Beavers. Doug Peden and Lynn Patrick went off late in the game on personals.

Tommy Macedo refereed and teams follow:

Rayshines—M. Peden (16), T. Rennie (6), E. Bernard, M. Wilson (12), P. Bentley, R. Bernard, R. Bethel (4), E. Trotter (2).

S.S. Laundry—H. Scutt (3), D. Rendle (5), V. Foubister (2), N. Rendle, N. Pruss, N. Scutt, H. Sargison (2).

Blue Ribbons—Graig (7), Sluggett (2), M. Patrick (17), A. Chapman (2), McKeown, C. Chapman (4), Ross.

C.P.S.—Butler, Riddell (2), Skillings (2), Caddell (4), Wright (4), Davis (2), Bissell (2).

5th Regiment—Jones (2), L. Patrick (5), Shepherd (8), Martin (12), Simpson, Brown, Peden (3).

Beavers—Fraser, Ritchie, Robertson (2), Moore (2), McDonald (5), Tubman, Preston (2), Goldsmith (9), Levy.

## ALPHA DEFEATS BEAVERS SQUAD

### Scores 13 to 3 Victory in Fourth Division of Lower Island Shuttle Loop

Losing one fixture in the women's doubles and two in the mixed competition, Alpha Club scored another win in the Fourth Division of the Lower Island Badminton League by trimming Beavers 13 to 3 on the former's courts Thursday night. Three wins in the women's doubles and a clean sweep in the men's sent Alpha on their way to a one-sided verdict.

Results, with the Alpha players first mentioned, follow:

**Women's Doubles**

Mrs. Brand and Miss McCall lost to Misses McAdams and Jubb, 6-15.

Mrs. Brand and Miss McCall won from Misses Hooper and Godfrey, 15-10.

Mrs. Richardson and Miss Pearmain won from Misses McAdams and Jubb, 15-7.

Mrs. Richardson and Miss Pearmain won from Misses Hooper and Godfrey, 15-8.

**Men's Doubles**

Henson and Hurdle won from Stewart and McAdam, 15-8.

Henson and Hurdle won from Lane and Wiley, 15-6.

Brand and Clarke won from Stewart and McAdam, 15-7.

Brand and Clarke won from Lane and Wiley, 15-3.

**Mixed Doubles**

Miss McCall and Hurdle won from Miss McAdam and Stewart, 15-6.

Miss McCall and Hurdle won from Miss Jubb and McAdam, 15-0.

Mrs. Brand and Brand won from Miss McAdam and Stewart, 15-10.

Mrs. Brand and Brand won from Miss Jubb and McAdam, 15-12.

Mrs. Richardson and Henson lost to Miss Hooper and Lane, 12-15.

Mrs. Richardson and Henson won from Miss Godfrey and Wiley, 15-5.

Miss Pearmain and Clarke lost to Miss Hooper and Lane, 10-15.

Miss Pearmain and Clarke won from Miss Godfrey and Wiley, 15-7.

## STADIUM IN RECEIVERSHIP

### Chicago Corporation to Continue to Operate Despite Action

CHICAGO, Jan. 20 (AP).—The Chicago Stadium Corporation, owner of America's biggest indoor sports arena, was placed in equity receivership by Federal Judge James H. Wilkerson today.

The $5,000,000 building, scene of two political conventions last Summer, will continue to operate, however, with no radical change in policy and with hockey games, boxing, and other sports going on as usual.

Sidney N. Strotz, president, and Fred E. Hummel were named receivers.

Judge Wilkerson's action, regarded as friendly, was taken on a petition of Charles E. Perry, of Milwaukee, who holds $4,000 worth of the corporation's bonds. Perry represents a bondholders' committee which reached an agreement with the principal stockholders.

Perry's petition set forth that the bonds of the corporation defaulted January 1. Outstanding are $1,679,000 in first mortgage bond notes and $183,000 in second mortgages, the petition cited.

## *Saskatoon Takes Over Leadership In Western Loop*

SASKATOON, Jan. 20.—Saskatoon Crescents stepped into undisputed possession of the second place in the Western Canada Hockey League and registered their sixth straight victory on home ice when they defeated the Regina Caps 5 to 3 in an exciting battle here tonight.

**TIGERS NOSE OUT ESKS**

CALGARY, Jan. 20 (CP).—A freak goal nineteen seconds after the third period started gave Calgary Tigers a 1-0 victory over Edmonton Eskimos in a Western Canada professional hockey game here tonight.

## BILL PEDEN ARRIVES AT CLEVELAND

### Victoria Boy Uses Airplane To Reach Ohio City for Bike Race

**CLEVELAND, Jan. 20 (CP).—William "Torchy" Peden, flaming-haired Canadian from Victoria, arrived here via airplane tonight in plenty of time to start in Cleveland's first six-day bicycle race.**

**Peden, generally rated the outstanding six-day rider in North America, boarded the plane at Newark, N.J., after arriving at New York on the liner Bremen, which he had caught at Cherburg after flying from Berlin where he finished in a race there.**

**The long-limbed Canadian said he was in good shape for the local event. He is parthered with bionde Jules Audy, the Montreal speedster.**

Workmen started to errect the highly-banked track at 8 p.m., just an hour and a half before the race was scheduled to start, and it was close to 10:30 when the racing began.

**McNAMARA IN LEAD**

Reggie McNamara, the veteran "iron man" of the six-day races, promptly put himself and his partner, Norman Hill, of California, in the lead on the first lap.

Approximately 3,500 persons were on hand for Cleveland's first endurance pedaling since the days of bustles and horse-drawn street cars.

Other entrants were: Saaver Van Slambrouck and Freddie Zach, Switzerland; Charles Winter and Dave Lands, Germany; Waldorf McClay and Jack Sheehan, Ireland; Reene Boogman and Marcel Boogman, Belgium; Filix le Fenetre and Henri Lepage, France; Cecil Walker and Dureng Gadou, Australia; Harris Horder and Anthony Beckman, England; Floravanti Baggi and Mike Defilippo, Italy; Archie Boland and Charles Bonati, Hungary; Steve Orzulak and Harvey Black, Poland; Bob Christian and Rudy Eisenberg, Palestine, and Frank Keating and Willie Grimm, United States.

## *Fidel La Barba Signed to Meet British Champ*

NEW YORK, Jan. 20. — Fidel La Barba, Pacific Coast featherweight, today was signed to replace Kid Chocolate against Seaman Tom Watson, British featherweight title-holder, in a twelve-round bout at Madison Square Garden, January 27. The winner will met Chocolate in February.

## *Regina Icemen Will Arrive in Vancouver Soon*

VANCOUVER, Jan. 20 (CP).—Playing under the name of the Vancouver Maroons, the Regina club of the Western Canada Hockey League will arrive in Vancouver on Monday, January 30, and play two games a week here against the other clubs of the league. The first game is scheduled for Wednesday night, February 1.

The new schedule is expected to be released tomorrow in Calgary.

**SEATTLE AGAINST MOVE**

SEATTLE, Jan. 20 (AP).—A proposal that the Saskatoon team of the Western Canada Hockey League finish its season in Seattle, drew a cool reception today from Hugh M. Caldwell, president of the Seattle Ice Skating and Hockey Association. Caldwell said he was adverse to bringing the Prairie team to Seattle at the present time, as the circumstances were not propitious, and might discourage prospects for the return of profesional hockey in the Sound city next year.

He admitted, however, his interest in a possible plan for joining with backers at Vancouver, Edmonton, Calgary and possibly Tacoma in organizing a new league next year.

**TRANSFER APPROVED**

CALGARY, Jan. 20 (CP). — Transfer of Regina Caps of the Western Canada Professional Hockey League to Vancouver was officially approved today by E. L. Richardson, president of the circuit. Announced a few days ago, the change from Regina to the Coast city was necessitated by the poor support received in the Saskatchewan capital, making it financially impossible for the Caps to carry on.

CHICAGO, Jan. 20 (AP).—Baseball Commissioner Kenesaw M. Landis today granted the reinstatement petitions of First Baseman Arthur Shires, of the Boston Braves, and Pitcher Henry Johnson, of the Boston Red Sox, who had been voluntarily retired

## *Varied Programme of Sports Events Is Scheduled Today*

**COAST LEAGUE FOOTBALL**

**Association Cup**

2:15—Victoria West vs. Saanich Thistles, Heywood Avenue grounds.

**First Division**

2:30—Esquimalt vs. Victoria City, Central Park.

**Second Division**

2:30—Victoria City vs. Saanich Thistles, Spencer's Field.
2:30—Esquimalt vs. Victoria West, Upper Beacon Hill Park.

**VICTORIA AND DISTRICT LEAGUE**

2:15—Jokers vs. Outer Wharf Rangers, Lower Beacon Hill. Referee, McKay.

**JUNIOR LEAGUE**

**Davie Cup Series**

2:15—Jokers vs. Duncan City, Reynolds Field.
2:15—Esquimalt vs. Royal Oak, Victoria West Park.

**JUVENILE LEAGUE**

1:15—Saanich Rangers vs. Oak Bay Athletic, Reynolds Field.
1:15—Hollywood vs. Five C's, Lower Beacon Hill Park.

**VICTORIA RUGBY LEAGUE**

**Senior "A" Division**

3:00—J.B.A.A. vs. Canadian Scottish, Royal Athletic Park.
3:00—Navy vs. 5th Regiment, Oak Bay Park.

**Senior "B" Division**

3:00—5th Regiment vs. J.B.A.A., Canteen Grounds.
3:00—Garrison vs. Victoria College, Victoria High School.
3:00—Canadian Scottish vs. Navy, Work Point Barracks.

**Intermediate Division**

1:45—Canadian Scottish vs. 5th Regiment, Royal Athletic Park.
3:00—Wanderers vs. University School, at Mount Tolmie.

**EXHIBITION RUGBY**

3:00—Victoria College Intermediates vs. Brentwood College, at Brentwood.

**BASKETBALL**

**(Y.M.C.A. Gymnasium)**

7:30—Women's Senior "B": Dad's Cookies vs. J.B.A.A. Blues.
8:15—Men's Senior "B": Cameron's Lumber vs. Normal School.
9:15—Men's Senior "B": J.B.A.A. vs. First United.

**BENEFIT WRESTLING**

**(Pacific Stadium)**

8:30—Benefit wrestling and boxing show with entire proceeds going to help defray expenses of Johnny Rowland, injured Canadian Scottish Rugby player. Six wrestling and five boxing bouts arranged with local amateurs featuring. Programme arranged by George Lovatt and under sanction of Canadian Scottish and Victoria Rugby Union.

**WRESTLING**

**(Tillicum Gymnasium)**

8:45—Des Anderson, Seattle, vs. Bob McGregor, Indiana, in six ten-minute-round event, and Don Bessitto, Argentine, vs. Jack Gorman, Texas, in another six-rounder. Local preliminary will open card.

## *Santa Scores Technical K.O. Over Maloney*

BOSTON, Jan. 20 (AP). — Jose Santa, ponderous Portuguese heavyweight, tonight gained a five-round technical knockout over Jimmy Maloney, veteran Boston heavyweight, after they clashed heads in a clinch during their contest, scheduled for ten rounds.

Santa's unintentional butt opened a wide gash over Maloney's eye, and Referee Johnny Martin refused to permit him to continue after the fourth. Santa weighed 245 pounds and Maloney 205.

Maloney flew into a frenzy when he suffered the injury, and tried to kick Santa after tripping him to the canvas. The referee had to work fast to turn aside Maloney's kick. When Santa regained his feet he managed to land several hard body hooks, his first effort of the bout.

During the first three rounds, Maloney had little difficulty knocking down Santa's crude punching attempts, rushing inside his long arms and rocking his head with heavy left and right hooks. He appeared headed for a certain knockout over the six-foot fighter, until the mishap occurred.

Maloney's display of temper was resented by the crowd of 5,000.

## GLASGOW RANGERS WILL PLAY VIENNA IN EXHIBITION GAME

GLASGOW, Jan. 20 (CP).—While the rest of the Scottish soccer teams are battling in the first round of the Scottish Cup tomorrow, Glasgow Rangers will be playing the eleven from the Sportklubrapid of Vienna. The Rangers-Vienna game had been scheduled for last Wednesday at Ibrox Park, but was postponed on account of fog.

Rangers are pitted against Arbroath in the first round of the Scottish Cup, and it is likely this game will be played next Wednesday.

## BILLIARDS

Army and Navy defeated Veterans of France 679-594 in a section "B" match of the Interservice Billiard League last night. Army and Navy scored three victories against one of the Vets. Scores:

| Army and Navy | | Veterans of France | |
|---|---|---|---|
| F. Smith | 200 | T. Southern | 112 |
| F. Davidson | 200 | W. Campbell | 118 |
| S. L. Butcher | 79 | R. Hird | 200 |
| C. Butler | 200 | F. Whitford | 164 |
| Total | 679 | Total | 594 |

Winning three out of four matches by comfortable margins and losing another by only six points, Veterans of France captured a 594-411 decision from Garrison Sergeant's Mess in the "B" division of the City Billiard League. The match was featured by a thirty-five break by Danny Glancy, of the winning aggregation.

Scores follow:

| Vets of France— | | Garrison S.M.— | |
|---|---|---|---|
| R. Carmichael | 144 | Willcox | 150 |
| R. Hird | 150 | Evans | 57 |
| T. Smith | 150 | Wyllie | 106 |
| D. Glancy | 150 | Wood | 98 |
| Total | 594 | Total | 411 |

Veterans of France scored a 660-570 victory over Pro Patria in an "A" Section match of the Interservice League last night. Crawford and Dunlop chalked up wins for the Vets, while Sam Oakes was the lone winner for Pats. Scores:

| Pro Patria— | | Vets of France— | |
|---|---|---|---|
| S. Oakes | 250 | B. Turner | 160 |
| J. Thornborrow | 167 | C. Crawford | 250 |
| J. Mountain | 153 | T. Dunlop | 250 |
| Total | 570 | Total | 660 |

The heaviest rainfall in twenty-four hours at New York City in the last sixty years was 9.40 inches, on October 8-9, 1922.

## *BELIEVE IT OR NOT - - - - - - - By Ripley*

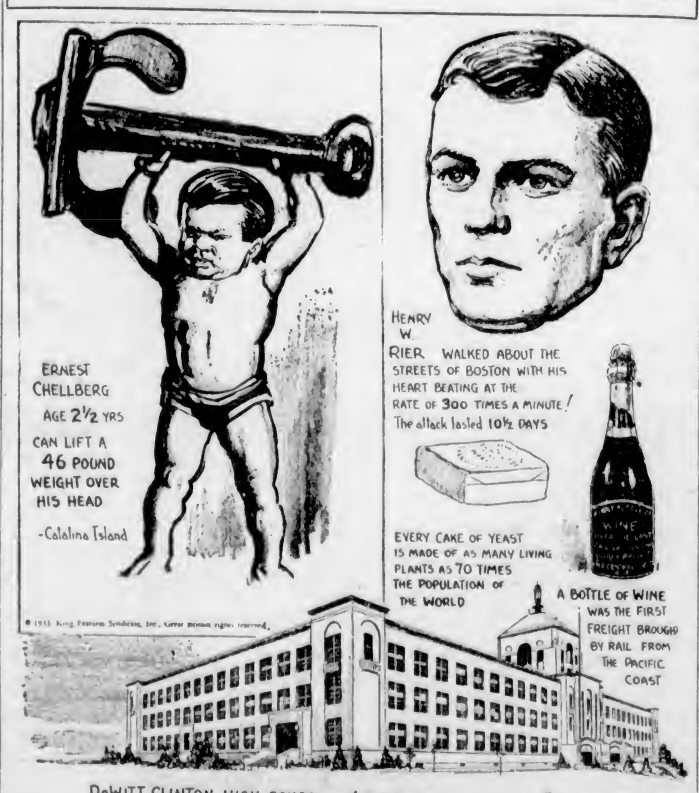


EXPLANATION FOR YESTERDAY'S RIPLEY CARTOON

**Auctioning a Town**—John Bishop, who for twenty years owned the small village of Eliza, Illinois, placed the entire city on the auction block on November 14, 1929, and sold it to five bidders, receiving a total of $8,502.50 in cash. Bishop said he had worked sixteen hours a day for twenty years as Eliza's chief citizen and owner, that he finally had decided to take a rest, and that the auction was the result.

The village includes a general store, drug store, barber shop, pool hall, community building and several residences.

**Much Ado About "Simple"**—The Oxford English Dictionary requires more than seven columns of 1,200 words each, or in excess of 8,000 words, to define the adjective "simple." Nothing is simpler than "simple."

Please address all queries to Cartoonist Ripley, c/o King Features, New York City, N.Y.

# EMPRESS MID-WINTER GOLF TITLES WILL BE OPEN

## *Three New Champs To Be Crowned at Fifth Annual Meet*

### Bob Morrison, Bill Pomeroy and Mrs. Sayward-Wilson Not Defending Championships Next Month—Many Inquiries Being Received From Outside Points

**New champions in all divisions of the Empress mid-Winter golf tournament will be crowned next month, when the fifth annual meet starts at the Victoria Golf Club. Bob Morrison, holder of the men's open title, has decided not to compete this year, while Bill Pomeroy, handicap champion, also stated he would not defend his crown. With Mrs. Sayward-Wilson away on a tour of Europe, a new women's titleholder will be named. With the three titles open a great fight is expected to be waged for the handsome E. W. Beatty Trophy and the Chamber of Commerce Cup.**

**Entrance fees for both the men's and women's divisions have been reduced considerably this year, and a large field is expected to be on hand when the curtain goes up on the six-day tournament from February 20-25. Many inquiries have been received from the prairies, Eastern Canada and several points across the border.**

Last year at Colwood the tournament drew the largest entry in history, but indications are that a new record will be set next month with the playing of the tournament at the popular Oak Bay course.

**COMPLETE PROGRAMME**

The complete programme has been announced by J. K. Hodges, manager of the Empress Hotel, sponsors of the event, and follows:

**Monday, February 20**

Morning—Qualifying round, men's handicap event, eighteen holes. Thirty-two to qualify; remainder in flights of sixteen.

Morning—Qualifying round, men's amateur open, eighteen holes. First ten to qualify. Chamber of Commerce Cup.

Morning—Interdistrict team match, thirty-six holes. Matson Cup.

Morning—Local interclub match, men.

Afternoon—Local interclub team match, women. Qualifying round, women's handicap event.

**Tuesday, February 21**

First round men's handicap event eighteen holes. Defeated sixteen to form first flight.

First round, men's amateur open, eighteen holes.

First round, women's amateur event, handicap, eighteen holes. Defeated eight to form first flight.

**Wednesday, February 22**

Second rounds, eighteen holes, men's handicap, men's open events and women's handicap event.

**Thursday, February 23**

Third round, eighteen holes, men's handicap event.

Semi-finals men's amateur open. Women's handicap event.

Men's par competition; full handicap.

Women's par competition; full handicap.

**Friday, February 24**

Semi-finals, men's handicap event, eighteen holes.

Finals, women's handicap event, eighteen holes.

Mixed foursome competition.

**Saturday, February 25**

Finals, men's handicap event, thirty-six holes.

Finals, men's amateur open, eighteen holes.

Men's and women's hidden hole competitions, handicap.

**PREMIER AWARDS**

Premier award of the Winter meet, the E. W. Beatty championship trophy, is awarded to winners of men's and women's handicap events; the Victoria Chamber of Commerce Cup goes to the winner of the men's amateur open event; the Matson team match trophy to the four men turning in the best aggregate score for thirty-six holes of play on the opening day; and the Victoria Rotary Club Rose Bowl to the best women's medal score during the qualifying round.

OUR SMARTEST
**OVERCOATS**
**SALE PRICES**
$19.50 $23.75 $12.75
Meltons, Chinchillas, Silvertones and Fancies
**Price & Smith, Ltd.**
614 YATES ST.

Fourniseur Brevete de S.M. l'Empereur
For over a hundred years Courvoisier has enjoyed the favor of Kings and Emperors from Napoleon to H.M. King George V.
Its maturity, bouquet and aroma mark it as the aristocrat of Brandies.
**V.S.O.P.**
30 Years Old
**COURVOISIER**
The Brandy of Napoleon
By appointment to H.M. King George V.
From all stores of the B.C. Liquor Control Board.
This advertisement is not published or displayed by the Liquor Control Board or by the Government of British Columbia.

**Wrestling Boxing**
In Aid of
**JOHN ROWLAND**
**PACIFIC STADIUM**
**TONIGHT**
8:30 o'Clock
Admission:
**25c**

## RUGBY LINE-UPS

J.B.A.A. Senior "B"—Hayward, B. Scott, Lowe, Stewart, Temple, McConnell, George, Askey, Webster, Monteski, Barrett, Morley and Webb.

Fifth Regiment, Intermediates—Jenkins, Leason, Briggs, Barker, K. Barlow, Ferguson, Haiket, Archer, Piddington, B. Barlow, Lister, Shanks, Lytton, Gonnason and Tice. Reserves: Shepherd and McLean.

**GORGE VALE GOLF CLUB**
The Green Fees will be 50c per day for all days.

Insist on "GRANT'S BEST PROCURABLE"—The Original
For Sale at Vendors or direct from "Mail Order Dept." Liquor Control Board, Victoria, B.C.
**GRANT'S**
"BEST PROCURABLE"
PURE SCOTCH WHISKY
RICHEST IN FINEST HIGHLAND MALT
Bottled and guaranteed by William Grant & Sons Limited Glenfiddich and Balvenie-Glenlivet Distilleries, Dufftown & Glasgow, Scotland.
This advertisement is not published or displayed by the Liquor Control Board or the Government of British Columbia.

## Greek Staging Comeback

JIM Londos, one of the horde of claimants to the world's wrestling title, is shown as he tangled with Abe Coleman in New York in his first bout at the metropolis since he refused to wrestle Strangler Lewis for the championship last Summer. Londos (right) pinned the Jewish grappler, after 30 minutes of mayhemish calisthenics, with an airplane spin and a body slam.

## SOUTHERN RACING

AGUA CALIENTE, Jan. 20.—Race results here today follow:

First Race—Two furlongs:
Risky Miss (Woolf) ..... $2.60 $5.60 $3.00
Vermont Rose (Fields) ..... 14.00 8.00
Yifin (Wright) ..... 2.60
Time, :22 4-5. Also ran: Nasato, Garnot B, Fedelia B, Molanchia, Big Shot, Moresure, Nell Bade.

Second Race—Six furlongs:
Koll (Longdon) ..... $30.00 $10.20 $4.20
Demolsella (Smith) ..... 10.40 4.20
Speedy Charlie (Humphries) ..... 3.40
Time, 1:14 1-5. Also ran: Night Flash, Guide Right, Miss Cheyenne, Umbrian Princess, Chub.

Third Race—Five and one-half furlongs:
Uncle Henry (Humphries) .$7.00 $3.40 $2.40
Sarazen (Wright) ..... 4.40 2.60
Kensington (Saunders) ..... 2.80
Time, 1:06 1-5. Also ran: Peggy J, Bud Broom, Galineta.

Fourth Race—Mile and seventy yards:
Leyland (Scott) ..... $14.60 $5.20 $3.00
Inca (Pollard) ..... 4.60 2.80
Desterdines (Bernius) ..... 3.20
Time, 1:47. Also ran: Bright Outlook, El Gallvan, Heads Up, Watermark.

Fifth Race—Mile and twenty yards:
Dutch Uncle (Humphries) .$14.80 $4.00 $3.40
Skipsea (Grayson) ..... 4.60 4.00
Stimble (Saunders) ..... 4.20
Time, 1:08. Also ran: Lower Ten, Dimock, Explode, Monks Dude, Pink Slipper.

Sixth Race—Mile and one-sixteenth:
Chehalis (Fields) ..... $10.40 $4.20 $3.60
Ono (Sullivan) ..... 4.60 3.60
Panda (Sporri) ..... 5.20
Time, 1:49 1-5. Also ran: King Caress, Play Bird, Bola Dora, Translucent.

Seventh Race—Mile and seventy yards:
Zexora (Saunders) ..... $7.40 $3.80 $3.00
Yola Bola (Pollard) ..... 4.80 3.20
Dixsine (Humphries) ..... 2.80
Time, 1:48. Also ran: Yoxana, Big Stuff, Moraonge, Old Tuck.

Weather, cloudy and raining; track, sloppy.

**OVERNIGHT ENTRIES**

First Race—Six furlongs:
Sleives Pride ..... 112
Scuteri ..... 107
Pair Mola ..... 115
Lady Chase ..... 105
Royal Realm ..... 114
Fina Fibre ..... 106
Hallock ..... 107
Hildur Rock ..... 116
St. Falcon ..... 110

Second Race—Six furlongs:
Annie Ormont ..... 108
The Miner ..... 110
Rapid Belle ..... 114
Honuapo ..... 109
Deepie ..... 112
Princess Val ..... 105
Voluaary ..... 115
Plain Clothes ..... 111
Orrin ..... 113
Deep Beach ..... 102

Third Race—Five and one-half furlongs:
Shasta Broom ..... 108
Miss Morocco ..... 104
Bris o' Peace ..... 105
By Wire ..... 105
Boyd McGee ..... 106
Flying Ace ..... 107
Beiga ..... 107
Sophist ..... 113
Handsome Belle ..... 110
Bebe ..... 103
Louia H ..... 102
Nuaakan ..... 107
Miss Cheyenne ..... 105

Fourth Race—Six furlongs:
Quiver ..... 108
Golden State ..... 114
Flag Time ..... 111
Las Palmas ..... 106
Inheritor ..... 111

Fifth Race—Mile and twenty yards:
Genevieve M ..... 93
Wanda D ..... 95
War Luck ..... 111
Dist ..... 102
El Cheavito ..... 113
Accordance ..... 108
Safeway ..... 106
Silk Covering ..... 93
Kago ..... 108
Fairy Street ..... 101
Baby Leaves ..... 103
Lady Diskin ..... 93
Dawn Breese ..... 98
Kalapoai ..... 101
Custodian ..... 98
Red Casino ..... 101
Jesso ..... 93
Bebita ..... 108

Sixth Race—Mile and twenty yards:
Lady Marnock ..... 109
Nacho ..... 107
Blind Luck ..... 107
Schooner ..... 114
Goodstone ..... 95
Step This Way ..... 105
Opium ..... 95
Old Hillside ..... 100
Zevar ..... 112
Red Mountain ..... 112
Tack ..... 109
Jeu de Bar ..... 107

Seventh Race—Mile and one-quarter:
Quick Return ..... 110
Coat o' Mail ..... 107
Pacchina ..... 110
Booster Twist ..... 112
Ping Coates ..... 107
Rufe McClain ..... 110
Voltear ..... 105

## *Birkie Takes Weary Battle From Braddock*

MADISON SQUARE GARDEN, NEW YORK, Jan. 20 (AP). — Hans Birkie, stolid German heavyweight, and Jimmy Braddock, once the clouting pride of the light-heavyweights, plodded through ten weary rounds tonight with scarcely half a meagre crowd of 4,000 staying to hear the decision. It went to Birkie, apparently as a reward for being the less futile of the pair, who substituted on short notice for Billy Petrolle and Bep Van Klaweren, after the "Dutch windmill" cracked a hand in training.

# JACK TAYLOR BEATS KRUSE IN MAT SHOW

### Calgary Man Awarded Bout on Foul After Losing First Fall

**The sword of Nemesis descended on Bob Kruse, Portland, in the shape of Jack Taylor, Calgary, claimant of the Canadian heavyweight championship, at the Pacific Stadium last night. Kruse used every trick in his bag to take the first fall in the second round with a body press, but lost the next in the third round when Taylor landed a well-directed elbow and finished off his man with a series of flying mares and a body press. Kruse became even rougher than usual after this, and finally refused to break a stranglehold that ground Taylor's head against the ropes. Referee Bill Stone, of San Francisco, finally separated the wrestlers and awarded the bout to Taylor. This is the first match Kruse has lost in Victoria for nearly a year.**

**In the semi-wind-up, Bobby Meyers, Tacoma, took the only fall of the match from Eddie Madrick, Portland, with a toe hold in the final minutes of the last round. Madrick conceded the fall. "Spider" Mascall and Jack Gardiner went three rounds without a fall in the first preliminary and Lloyd Fenlon and Reg Hopkins went six stanzas with neither gaining a fall. The latter bout was fast, Fenlon showing he is a greatly improved wrestler.**

**TAYLOR HAS EDGE**

Taylor showed he was ready to mix things from the opening bell and soon had Kruse in his usual howling and protesting condition. The Portland wild man showed little liking for the brawny fists and elbows of the Calgary veteran, and for the first ten minutes did a marathon around the ring. Taylor had the best of the first round, but Kruse got mad in the second, clamped on a headlock in the approved style and threw Taylor with flying headlocks and a body press to take the first fall. Taylor came back strongly in the third stanza, softened Kruse up with a couple of elbows to the jaw, and caught him for four flying mares and a body press to tie the bout.

**REFUSED TO BREAK**

Kruse had a noisy argument with a spectator who went to Taylor's corner to offer advice during the interval and came out for the fourth round full of bluster. He had repeatedly been warned by the referee for refusing to break and the climax came early in the round when he got a headlock on Taylor with his arm around the ropes. The referee ordered Kruse to break several times and tried to force the men apart, and finally managed to separate them and awarded the bout to Taylor. The Calgary man, although cut about the face, soon recovered and was ready to continue.

Bobby Meyers took a lone fall from Eddy Madrick in the semi-wind-up. The first four rounds were slow, but in the fifth and sixth both grapplers went at it hammer and tongs and were practically exhausted at the bell.

## *TOUR OF SCOTLAND SUBJECT OF TALK*

Major Ralex Donald gave a most interesting address on a trip through Scotland at last night's meeting of the McBride Conservative Club in the Sons of England Hall.

In a chatty manner he took his audience on a verbal tour of the Burns country, and described many of the historical spots made familiar to thousands by Sir Walter Scott's novels.

His description of the Trossacks, Stirling Castle, and other scenes made famous by the "Lady of the Lake," were particularly interesting, as also were his descriptions of Glasgow and the surrounding Burns country.

## To Show on Benefit Card Tonight

VIC STEVENS

holder of the Y.M.C.A. 150-pound wrestling championship, who will appear in one of the headline grappling bouts tonight on the Johnny Rowland benefit show at the Pacific Stadium when he tackles H. Luney, of Y.M.C.A., and 165-pound titleholder of the association. The programme of wrestling and boxing bouts is creating a great deal of interest and a record attendance is expected. Entire proceeds will go to help defray expenses of Rowland, injured Canadian Scottish Rugby player, who is in St. Joseph's Hospital. George Lovatt, of the Y.M.C.A., is in charge of affairs. The bouts are under the sanction of the Canadian Scottish and the Victoria Rugby Union, and are strictly amateur. Yesterday, Premier S. F. Tolmie announced his support of the card and purchased several tickets, although he will not be in attendance himself.

# HERMAN SIGNS CUB CONTRACT

### Perennial Holdout Surprises by Putting Name to 1933 Contract

LOS ANGELES, Jan. 20 (AP).—Floyd "Babe" Herman, baseball's perennial holdout, in a sharp reversal of form made a surprisingly quick flourish of his pen today and signed his contract with the Chicago Cubs.

The former Cincinnati outfielder by way of Brooklyn, went into a huddle with William Veeck, president of the Cubs, and affixed his name without hesitation. The salary was not announced.

Veeck bought George Stainback, twenty-year-old Los Angeles outfielder from the Angels for 1934 delivery, the price was an unannounced sum of cash; Marvin Cudat, outfielder; Ed Baecht, pitcher, and another pitcher as yet unnamed.

## TECUMSEHS SCORE FIVE QUICK GOALS TO DEFEAT STARS

LONDON, Jan. 20 (CP).—Staging the greatest scoring spurge of their career tonight—five goals in two minutes—London Tecumsehs defeated Syracuse Stars, 5-2, before a capacity crowd of 3,800 spectators here tonight.

The brilliant victory gave the locals a firm hold on the leadership of the International League as the margin was increased to three points.

## MEINE SIGNS UP WITH PITTSBURGH

PITTSBURGH, Jan. 20 (AP). — Heinie Meine, ace of the Pittsburgh Pirates' pitching staff, signed his 1933 contract today.

The big right-hander was a holdout for many weeks last season. Today's terms were not announced, but the contract is known to involve five figures and is for one year.

Meine is thirty-four years old. His late start after he finally signed up last season was a considerable handicap to him, but he took part in twenty-eight games, winning twelve and losing nine.

**NEW EASY WASHER**
**$84.50**
Lowest Price in History for a Dependable Washer.
Pay $5.00 Cash.
**KENT'S**
641 Yates St. E 6013

## PRO PATS WHIP NAVAL VETERANS

Pro Patria Branch took a 760-675 decision over Naval Veterans in a "B" Section match of the city cue loop last night. The winners scored three victories against one by the losing side. Scores:

| Pro Patria— | | Naval Vets— | |
|---|---|---|---|
| J. Clarke | 200 | M. Woodburn | 196 |
| L. Morton | 200 | E. Stewart | 110 |
| A. Leeming | 160 | F. Grimes | 200 |
| H. Rochon | 200 | G. Denbish | 169 |
| Total | 760 | Total | 675 |

## SOCCER LINE-UPS

Esquimalt, Second Division—Barker, Walace, Lindsley, Collings, Hicks, Parker, McAllister, Lund, Bichard, Purdy and Cook. Subs.: Day and Alexander.

Jokers Seniors—Griffiths, Margin, Cann, Rogers, Spellar, Sage, Murray, Davison, Hillier, Viggers, Collins and Wyatt.

Victoria West, Second Division—Stewardson, Purss, G. Jack, Okell, Geohegan, Noble, Patterson, Rendie, Lamble, White, Standon, D. Jack, Painter, Williams and Poyntz. Players are asked to be at Beacon Hill not later than 2:15 o'clock.

**W. & J. WILSON**
Men's and Boys' Clothes
Jaeger Woollens—Burberry Coats
1217 Government Street Established 1862 Phone G 5613

## SCOTT'S SCRAPBOOK - - *By R. J. Scott*

**MADE TO ORDER FOR CANADIANS**

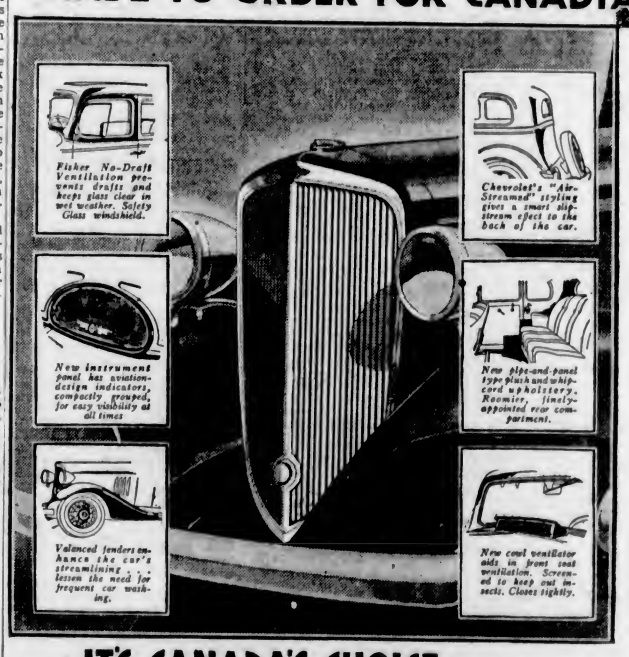


**and IT'S CANADA'S CHOICE in the LOW-PRICE FIELD!**

When a new car "clicks" as Chevrolet is clicking—pulls thousands to Chevrolet showrooms for days on end — there's bound to be a reason!

It's a "value-conscious" year we're in—and it's *value* that makes the new Chevrolet Six Canada's choice again in 1933!

**Value in proved design:** Chevrolet pioneered the low-priced six-cylinder engine five years ago; built a strong, rugged chassis and a durable Fisher body around it. *Today* Chevrolet gives you the biggest, roomiest cars in the low-price field, bar none! A famous six-cylinder engine—one with a background—now Cushion-Balanced in a new patented way! Even smarter Fisher bodies — with Air-Streamed styling, safety glass windshield and No-Draft Ventilation! Low running costs that people have been talking about for years—now whittled down amazingly! And a low first cost that finds its true appreciation when you size up the tag that says, "Delivered Price"!

**Value in the latest advancements:** Certainly, the new Chevrolet has them all. *Because it's Made to Order for Canadians — with new features selected by thousands of Canadians in a nation-wide survey conducted by Chevrolet and General Motors. Study these features carefully. Better still, ride in the new Chevrolet and drive it! Nothing else so quickly reveals how *natural* it is that Canada awards first place to the car that's Made to Order for Canadians.

**NEW CHEVROLET SIX**
C-JC
**Now on Display**
**THE MOTOR HOUSE**
(VICTORIA) LIMITED
Yates at Vancouver Street Phone Empire 1107

**WHAT 30,000 MOTORISTS TOLD US**
This "Automobile Buyer's Guide" tells about our recent survey among Canadian motorists and provides information which you will find valuable in choosing your next car. Send coupon for free copy:
Customer Research Dept.
General Motors Products of Canada, Limited, Oshawa, Ont.
Name
Address

# FINANCE - COMMERCE - MARKETS

**ONE HUNDRED DOLLAR BONDS**
We have on hand a number of Dominion Government Bonds in denominations of $100.
Full particulars upon application.
**BURNS & WAINWRIGHT, LTD.**
416-7 Central Bldg. Victoria, B.C. Phones G 8157-8

**A. E. AMES & CO.**
LIMITED
Established 1889
INVESTMENT SECURITIES
Montreal New York Toronto Vancouver London, England
301-315 Belmont House VICTORIA Telephone E 4171

WE OFFER:
$1,000 CITY OF VICTORIA 5½% Bond, due July 10, 1941 at 96.75, to yield 6 per cent.
**Pemberton & Son (Vancouver) Ltd.**
1014 Broad Street Garden 8127

## Security Prices Push Higher at New York Mart

NEW YORK, Jan. 20 (AP).—Stocks received with quiet firmness today word that the United States had agreed to discuss war debts with Great Britain.

Familiar trading favorites poked up a point or two in the morning when the market at times was fairly animated, but publication of the White House statements found quotations declining sluggishly. Toward the close, leaders plucked up more courage, as though heartened by the Washington decision, but earlier highs were not re-established and net improvement averaged less than a point. Sales totaled 702,937 shares.

Railroad shares did well with net gains of 1 to more than 2 points for Santa Fe, Southern Pacific, and Union Pacific, among others. U.S. Steel issues, American Can, American Tobacco "B," Liggett & Myers "B," Allied Chemical, Westinghouse, American Telephone and North American showed net advances of roughly similar extent.

The bond market apparently felt better today, but prices, as a whole, were unable to retain early gains and drifted back to around their starting point.

Further activity in the United States Government group, however, raised aggregate sales to $12,802,000, par value. The turnover of Government bonds alone was more than $3,500,000.

Continued strength of both Liberties and Treasuries were attributed partly to the belief Washington's plans for nearby financing will involve only short-term issues.

The most active rail gainers included some liens of Santa Fe, New York Central and Union Pacific.

In the foreign list the Germans had their ups and downs, but most of them managed to hold gains of 1 or more points.

Loans of Belgium, Australia, Hungary and Helsingfors, Norway and Uruguay firmed.

(Logan & Bryan)
(All Fractions in Eighths)

| | High | Low | Close |
|---|---|---|---|
| **ELECTRICAL AND MANUFACTURING** | | | |
| Allis Chalmers Mfg. | 9 | .. | 6 |
| Elec. Auto Lite | 19 | 18-5 | 19 |
| General Electric | 15-1 | 14-6 | 14-5 |
| Westinghouse El. | 30-4 | 29-2 | 29-4 |
| Elec. Bond & Share | 19-2 | 18-2 | 19-2 |
| **MISCELLANEOUS AND MANUFACTURING** | | | |
| Amn. Can Co. | 60-2 | 59 | 60-1 |
| Bendix | 10-1 | 9-7 | 9-7 |
| Case Threshing | 47-2 | 45-3 | 46 |
| Continental Can. | 41-5 | 40-3 | 41 |
| Curtiss-Wright | 2-2 | 2-1 | 2-1 |
| Dupont de Nemours | 40-2 | 39-2 | 39-7 |
| Eastman Kodak | 59-2 | 58-2 | 58-4 |
| Gillette | 15 | 17-7 | 16 |
| Int. Harvester | 23-5 | 21-7 | 22-2 |
| Pullman | 22-4 | 22 | 22-4 |
| Radio Corpn. of Am. | 5 | .. | 5 |
| Remington-Rand | 3-5 | 3-2 | 3-2 |
| United Aircraft | 27-1 | 26-2 | 26-7 |
| **RAILS** | | | |
| Alleghany Corpn. | 1-2 | .. | 1-2 |
| Atchison | 42-7 | 42-2 | 42-7 |
| Baltimore & Ohio | 9-7 | 9-4 | 9-5 |
| Canadian Pacific | 13-3 | 12-2 | 13-2 |
| Ches. & Ohio | 28-2 | 27-6 | 28-1 |
| C., M. & St. Paul | 1-5 | .. | 1-6 |
| Del., Lack. & West. | 25-5 | 24-4 | 24-7 |
| Ill. Central | 12-6 | 13-2 | 13-2 |
| Louis. & Nash | 25 | 24-5 | 24-5 |
| Missouri Pacific | 2-5 | .. | 2-5 |
| N.Y. Central | 19-2 | 19 | 18-4 |
| Northern Pacific | 14-7 | 14-5 | 14-5 |
| Pennsylvania R.R. | 18-2 | 17-4 | 18-2 |
| Southern Pacific | 18-3 | 17-4 | 18 |
| Union Pacific | 75-7 | 74 | 75-7 |
| **STEEL AND IRON** | | | |
| Baldwin Loco | 4-7 | .. | 4-7 |
| Bethlehem Steel | 15-4 | 15 | 15-3 |
| Crucible Steel | 13-1 | .. | 13-1 |
| U.S. Cast Iron Pipe | 8-3 | .. | 8-3 |
| U.S. Steel | 29-5 | 28-4 | 29-1 |
| **AUTOMOBILE AND ACCESSORIES** | | | |
| Auburn | 49 | 45-2 | 47-7 |
| Briggs | 4-2 | .. | 4-2 |
| Chrysler | 14-5 | 13-5 | 13-7 |
| Continental M. | 2-1 | .. | 2-1 |
| General Motor | 13-5 | 12-2 | 12-5 |
| Hudson | 4-2 | .. | 4-2 |
| Nash | 14-2 | 14 | 14-3 |
| Packard | 2-4 | 2-2 | 2-4 |
| Stewart-Warner | 2-2 | 2-1 | 2-2 |
| Studebaker | 4 | .. | 4 |
| Timken Roller | 16-4 | 16-2 | 16-4 |
| Willys-Overland | 2 | .. | 2 |
| Yellow Truck | 3-3 | .. | 3-3 |
| **TIRES AND RUBBER** | | | |
| Goodrich | 5-2 | 5 | 5 |
| Goodyear | 16-4 | 15-4 | 16-4 |
| U.S. Rubber | 4-5 | .. | 4-6 |
| **PUBLIC UTILITY** | | | |
| Public Service of N.J. | 52-7 | 52-4 | 52-6 |
| Amn. Foreign Power | 7 | 6-5 | 6-9 |
| Amn. Tel. & Tel. | 106-4 | 104-2 | 105-5 |
| Amn. Waterworks | 16-4 | 15 | 16-1 |
| Brook. Man. | 28-1 | 27-4 | 27-6 |
| Columbia Gas, ex-d. | 16-5 | 16-2 | 19-2 |
| Consol Gas, N.Y. | 60-7 | 58-4 | 59-1 |
| Elec. Power & Lt. | 6-6 | 6-4 | 6-4 |
| Inter. Tel. & Tel. | 7-4 | 7-1 | 7-2 |
| North American | 29-1 | 28-4 | 28-4 |
| So. Cal. Edison, ex-d. | 26-5 | 26-4 | 26-4 |
| Stand. Gas & Elec. | 13-9 | .. | 13-6 |
| United Corpn. | 9-2 | 9 | 9-1 |
| Util. Power & Lt. "A" | 3-2 | .. | 3-3 |
| Western Union | 27-9 | 26-4 | 26-4 |
| **FOOD PRODUCTS** | | | |
| Borden Co. | 24-1 | 23-4 | 22-4 |
| Cal. Pkg. | 9 | .. | 9 |
| Corn Products | 54-4 | 53-6 | 53-6 |
| Gen. Foods | 26 | 24-5 | 24-5 |
| Loose Wiles Biscuits | 25-1 | .. | 25-1 |
| National Biscuit | 40-2 | 39-2 | 39-7 |
| Natl. Dairy Prod. | 15-3 | 15 | 15-1 |
| Safeway Stores | 41 | 40-6 | 40-6 |
| Standard Brands | 15-2 | 15-1 | 15-2 |
| United Fruit | 27-6 | 27-2 | 27-2 |
| **APPAREL** | | | |
| Julius Kayser | 8-1 | .. | 8-1 |
| Real Silk Hosiery | 7-4 | 7 | 7-4 |
| U.S. Leather "A" | 7 | .. | 7 |
| **RETAIL TRADE** | | | |
| Drug Inc. | 36-2 | 35-6 | 35-6 |
| S. S. Kresge Co. | 93 | .. | 92 |
| Kruger Toll | 0-1 | .. | 0-1 |
| Montgomery Ward | 14 | 12-4 | 13-4 |
| Sears Roebuck | 20-2 | 19-6 | 20-1 |
| F. W. Woolworth | 24-6 | 22-2 | 22-3 |
| **TOBACCOS** | | | |
| Am. Tobacco "B" | 64-5 | 63-4 | 64-1 |
| Liggett Meyers "B" | 62-7 | 61-2 | 61-6 |
| Lorillard | 13-2 | 12-6 | 13 |
| Reynolds Tobacco "B" | 22-2 | 22-5 | 23 |
| **MISCELLANEOUS** | | | |
| Fox Film "A" | 2 | .. | 2 |
| Johns-Manville | 20-5 | 20 | 20 |
| Loews | 17-7 | 17-2 | 17-7 |
| Paramount Famous | 1-7 | 1-6 | 1-6 |
| Radio-Keith-Orph. | 2-8 | .. | 2-8 |
| Trans America | 5-2 | 5 | 5-3 |
| Warner Bros. | 1-6 | .. | 1-6 |
| **CHEMICAL** | | | |
| Air Reduction | 61-2 | 60-4 | 61-2 |
| Allied Chemical | 87 | 84-9 | 86-2 |
| Columbia Carbon | 24-2 | 22-7 | 23-7 |
| Com. Solvents | 11-7 | 11-4 | 11-7 |
| Freeport Texas | 24 | .. | 24 |
| Liquid Carbonic | 13-2 | .. | 12-2 |
| Mathieson Alkali | 16-2 | 16 | 16-2 |
| Texas Gulf Sulphur | 24-4 | 24 | 24 |
| Union Carbide | 27-1 | 26 | 27 |
| **OIL AND REFINING** | | | |
| Amerada | 20-4 | 20 | 20-4 |
| Atlantic Ref. | 15-6 | .. | 15-6 |
| Royal Dutch | 20-1 | .. | 20-1 |
| Stand. Oil, Cal | 25 | 24-4 | 23 |
| Stand. Oil, N.J. | 30-6 | 30-4 | 20-4 |
| Socony | 7-2 | 7-1 | 7-1 |
| Texas Corpn. | 13-4 | 13-1 | 13-1 |
| **MINING AND SMELTING** | | | |
| Alaska Juneau | 12-2 | 12 | 12-1 |
| Amn. Smelting | 13-5 | 12-4 | 13-5 |
| Anaconda Copper | 7-4 | .. | 7-4 |
| Dome | 13-1 | 12-6 | 12-1 |
| Int. Nickel | 8-1 | 9 | 8-1 |
| Kennecott | 9-2 | 9 | 9-1 |
| McKeesport Tin | 49-1 | .. | 49-1 |
| Noranda | 18-1 | .. | 18-1 |

## PRODUCE MARKET

Following is the market letter issued yesterday by the Provincial Department of Agriculture:

**AT VICTORIA**

Business in produce is reported as slightly improved this week. A shipment of tomatoes from the Bahamas arrived this week. These are being repacked and ripe ones are selling at 20c per lb. Hothouse tomatoes are still scarce. Cauliflower is arriving from California and Walla Walla and is quoted at $1.80 per flat crate and $2.40 deep crates. Local cauliflower and spinach will be on the market in about a week or ten days. Local Brussels sprouts are coming in and are selling at 8c lb. Forced rhubarb is down in price to 8 1-2 cents per lb. The patato market is improving but prices are unchanged. New Zealand new potatoes are unchanged at 10c per lb.

**AT VANCOUVER**

The newest arrival on the street this week is tomatoes from the Bahamas. Dealers state they are of excellent quality and superior to the Mexican stuff usually arriving at this season. They are on the green side but are expected to ripen up quickly. New potatoes are down to 5c per lb. Delicious and Spitzenberg apples, fancy grade, are quoted at $1.90 per box. Bulk Staymen Winesaps are from 2 3-4 to 3 cents per lb. and bulk Newtowns at 3 1-2 cents. Another cargo of 5,000 tons of South African corn arrived this week. The price has been lowered $2 per ton by feed dealers. Egg prices are down 1 to 3 cents per dozen from last week's highest quotation.

Vegetables imported into Vancouver during week ending January 18, 1933: California lettuce 772 crates, cauliflower 527 crates, carrots 75 crates, celery 415 crates, parsley 12 crates, spinach 460 crates and 170 lugs of tomatoes from Mexico.

**AT CALGARY**

Weather is clear and cold and business fairly good. Mission hothouse rhubarb is jobbing at 12c per lb. and having a fair demand. The shortage of hothouse tomatoes has advanced the price to $4.50 a crate. Bahamas field tomatoes have created a very favorable impression on this market. The second car arrived on January 15 and sustained the good reputation of the first car. Jobbers have named a price of $4.50 per lug on the second car which is $1 cheaper than previous car. It is not likely that Mexican or Californian tomatoes will get any play here until the Bahamas are finished. Car arrivals January 13 to 19 inclusive: British Columbia, 7 bulk and 2 box apples, 1 onions and celery and 1 apples and onions; imported, 1 tomatoes, 2 mixed vegetables, 1 celery and 4 citrus fruits.

**AT SEATTLE**

California beets made their initial appearance on the produce row this week. They were sold at $2.75 per sack wholesale. The lettuce market is easier and selling at $2.40 to $2.50 per crate. Some local vegetable growing districts are reseeding which was made necessary through the December cold snap. Apples and potatoes are moving in increased volume during the past few weeks, but prices are still low. Winesap apples, f.o.b. fancy grade are 70c to 80c, and fancy 15c less. Delicious is quoted at 80c to 85c and Rome Beauty at 60c to 70c. The onion market is slow with little prospect of a speedy recovery.

## Canadian Bonds

(Robb, Robertson & Birch, Ltd.)

| PROVINCIAL | Eastern Asked Prices |
|---|---|
| Prov. of Ont. 5½%, 1947 | 107¼ |
| Prov. of Ont. 5% | 103½ |
| Prov. of Ont 5%, 1947 | 104 |
| Prov. of Alberta 6%, 1947 | 92¼ |
| Prov. of Manitoba 5%, 1947 | 99½ |
| Prov. of Saskatchewan 5½%, 1952 | 91¼ |
| Prov. of Saskatchewan 6%, 1952 | 95 |
| Prov. of B.C. 4½% | 93 |
| Prov. of B.C. 5%, due 1947 | 99½ |
| **PUBLIC UTILITY** | |
| Beauharnois 6%, 1959 | 24 |
| Bell Telephone 5% | 109 |
| B.C. Power 5½%, 1960 | 85 |
| B.C. Power 5%, 1960 | 81 |
| B.C. Telephone 5%, 1950 | 93 |
| Calgary Power 5%, 1960 | 81 |
| C.P.R. 4½%, 1944 | 81 |
| C.P.R. 6%, 1952 | 101 |
| Canada Steamship 6%, 1941 | 22¼ |
| Gatineau Power 5%, 1956 | 80½ |
| Montreal Power 5%, 1970 | 108¼ |
| Ontario Power Service 5%, 1950 | 79¾ |
| Power Corpn. 4½%, 1959 | 53 |
| West Kootenay Power 5%, 1955 | 92 |
| Western Power 5%, 1949 | 95 |
| **INDUSTRIAL** | |
| Abitibi Pulp & Paper 5%, 1953 | 15½ |
| Acadia Sugar 6%, 1946 | 87 |
| Alberta Pacific Grain 6%, 1946 | 75 |
| B.C. Oil 5%, 1945 | 59 |
| Dom. Tar & Chemical 5%, 1949 | 66 |
| Massey-Harris 5%, 1947 | 53 |
| Maple Leaf Milling 5½%, 1949 | 43 |
| United Grain Growers 5%, 1948 | 74½ |

## Liverpool Wheat

LIVERPOOL, Jan. 20 (CP).—Following are today's per bushel wheat quotations, c.i.f. Liverpool, in Canadian money at current sterling exchange rate of $3.84, as supplied by Broomhall:

| | Today | Y'day |
|---|---|---|
| No. 1 Man. Northern, Vancouver, January | 60 | 59¼ |
| No. 2 Man. Northern, Atlantic | 59⅞ | 59⅝ |
| No. 2 Man. Northern, Vancouver | 59⅜ | 57⅝ |
| No. 3 Man. Northern, Vancouver | 57 | 57⅝ |
| Argentine (Baril 62½ lbs.), January-February | 52⅞ | 52⅝ |
| Argentine (Rosafe 63½ lbs.), January | 52¼ | 52 |
| Australian, January | 59⅛ | 57⅝ |

**BANK DIVIDEND SET**

TORONTO, Jan. 20 (CP).—Directors of the Canadian Bank of Commerce today declared a dividend of 2 1-2 per cent, payable in Canadian funds for the three months ending February 28. The dividend is payable March 1 to shareholders of record January 31.

### *FOREIGN EXCHANGE*

NEW YORK, Jan. 20 (AP).—Foreign exchange firm. Great Britain in dollars, others in cents.

France—Demand 3.90⅛; cables 3.90 3-16.

Italy — Demand 5.11⅝; cables 5.11¾.

Demand:
Belgium—13.85½.
Germany—22.79½.
Holland—40.17.
Norway—17.22½.
Sweden—19.32½.
Denmark—19.94½.
Switzerland—19.28.
Spain—9.17½.
*Portugal—3.05.
Greece—.54 11-16.
*Poland—11.16.
*Czechoslovakia—2.96⅛.
*Jugoslavia—1.29.
*Austria—14.00.
*Rumania—.54⅝.
Argentina—25.94.
*Brazil—7.59.
Tokio—20.75.
Shanghai—29.12½.
Montreal—87.50.
Mexico City (silver peso)—30.50.
*Nominal rate.

**STERLING EXCHANGE**

NEW YORK, Jan. 20 (AP). — Demand 3.35¼; cables 3.35⅝; sixty-day bills 3.34½.

## MINING STOCKS LOWER AT CLOSE

**Bralorne, Premier and Reno Drop Two Points at Vancouver—Tarding Is Dull**

VANCOUVER, Jan. 20 (CP).—Price levels in active mining issues slid off fractionally two points in another uninteresting session on the Vancouver Stock Exchange. Precious metals leaders, under fair selling pressure after a slight recovery yesterday, continued their easier tone of the early part of the week. Bralorne at 1.55, Premier at 61 and Reno at 72, were each off two after firm openings. Grandview eased a fraction to 3 1-2.

Cariboo Gold and Big Missouri, in the unlisted group, showed firmer tones, the former firming up 25 to 2.50, while the latter issue was up a half to 12.

The balance of the active list was comprised of some half dozen of the penny oils and mines at unchanged prices.

**MORNING SALES**
Oils
Amalgamated—2,000 at .03.
C. & E.—200 at .31.
Mines
Bralorne—250 at 1.57; 100 at 1.55.
Bridge River—5,000 at .06¼.
Big Missouri—400 at 11½; 200 at .12.
Grandview—2,000 at .02⅝.
George Copper—400 at .20.
Pioneer—1,250 at 4.50.
Premier Gold—1,500 at .51; 200 at .52. 1,200 at .63
Reno Gold—2,000 at 74½; 400 at .75.
Curb Exchange
Cariboo Gold—600 at 2.50.
Fabyan Pete—5,000 at .00 5-16
**AFTERNOON SALES**
Listed Oils
A.P.C.—500 at .05½.
Unlisted Oils
Royalite—30 at 5.85.
Listed Mines
Bralorne—200 at 1.56; 275 at 1.57; 500 at 1.56.
Bridge River Con.—4,000 at .06½; 5,500 at .05¼.
Georgia River—1,000 at .02⅝.
National Silver—9,000 at .02.
Pioneer—200 at 4.50.
Reno Gold—200 at .74; 100 at .74½.
Premier—1,200 at .62.
Unlisted Mines
Noble Five—1,000 at .03½.
Curb Exchange
Cariboo Gold—100 at 2.50.

## FOREIGN CURRENCIES COMPILED ON BASIS OF CANADIAN DOLLAR

MONTREAL, Jan. 20 (CP).—British and foreign exchange in relation to the Canadian dollar, as compiled by the Royal Bank of Canada, closed today as follows:

Argentina (peso), 0.2974; Australia (pound), 3.0731; Belgium (belga), 0.1587; Brazil (milreis), 0.0860; China (Hongkong dollars), 0.2408; Czechoslovakia (crown), 0.0341; Denmark (krone), 0.1937; Finland (finmark), 0.0172; France (franc), 0.0446; Germany (reichsmark), 0.2720; Great Britain (pound), 3.8394; Greece (drachma), 0.0063; Holland (florin), 0.4595; Hungary (pengo), 0.2003; India (rupee), 0.2917; Italy (lire), 0.0586; Japan (yen), 8.2408; Jugoslavia (dinar), 0.0160; New Zealand (pound), 3.0731; Norway (krone), 0.1977; Poland (zloti), 0.1292; Rumania (leu), 0.0071; South Africa (pound), 3.8394; Spain (peseta), 0.0936; Sweden (krona), 0.2099; Switzerland (franc), 0.2204; United States (dollar), 14 3-8 per cent premium.

## Dominion Bonds

(Burns & Wainwright, Ltd.)

| | | | Bid | Asked |
|---|---|---|---|---|
| Dom. of Can. | 5½% | 1933 | 100.90 | 101.50 |
| " " | 5½% | 1934 | 102.25 | 102.95 |
| " " | 5½% | 1937 | 109.50 | 110.50 |
| " " | 5% | 1937 | 113.975 | 114.875 |
| " " | 5% | 1943 | 103.125 | 104.00 |
| " " | 4½% | 1940 | 99.75 | 100.75 |
| " " | 4½% | 1944 | 99.25 | 100.25 |
| " " | 4½% | 1946 | 99.00 | 100.00 |
| " " | 4% | 1935 | 99.625 | 100.50 |
| " " | 4% | 1952 | 91.25 | 92.25 |
| Conv. Loan | 4½% | 1956 | 97.00 | 96.00 |
| " " | 4½% | 1957 | 97.00 | 95.00 |
| " " | 4½% | 1959 | 97.625 | 98.50 |
| " " | 4½% | 1959 | 98.625 | 99.50 |
| C.N.R. | 4½% | 1951 | 96.50 | 99.75 |
| " | 4½% | 1954 | 95.25 | 99.50 |
| " | 5% | 1954 | 102.125 | 103.00 |
| " | 4½% | 1955 | 100.25 | 101.75 |
| " | 4½% | 1956 | 98.25 | 99.50 |
| " | 4½% | 1957 | 98.25 | 99.50 |
| " | 4½% | 1968 | 98.125 | 99.25 |
| " | 5% | 1969 | 104.50 | 105.50 |
| " | 5% | 1970 | 104.00 | 105.00 |
| Nat. S. Loan | 5% | 1936 | 102.625 | 103.50 |
| " " | 5% | 1941 | 102.00 | 103.875 |

All prices subject to 25c per $100 brokerage either way.

## Metal Markets

LONDON, Jan. 20 (AP).—Copper: Standard, spot, £28 10s; futures, £28 17s 6d. Electrolytic, spot, £33; futures, £33 10s.

Tin—Spot, £145 15s; futures, £146 7s 6d.

Lead—Spot, £10 7s 6d; futures, £10 15s.

Zinc—Spot, £14 5s; futures, £14 7s 6d.

**AT NEW YORK**

NEW YORK, Jan. 20 (AP).—Copper, quiet; electrolytic, spot, 5; futures, 5 1-8.

Tin, steady; spot and nearby, 22.65; futures, 22.75.

Iron, quiet; unchanged.

Lead, dull; spot, New York, 3.00; East St. Louis, 2.87.

Zinc, steady; East St. Louis spot and futures, 3.00.

Antimony, 6.00.

## WHEAT PRICES BREAK SHARPLY

**Losses of Nearly One Cent Recorded at Winnipeg After Firm Opening**

WINNIPEG, Jan. 20 (CP).—Unable to withstand the bearish influence of the world wheat export situation in relation to Canadian wheat and lower outside markets, wheat prices broke sharply in the closing minutes of trading on the grain market here today.

Scraping the day's lowest levels, values closed 3-4 to 1 cent lower with May delivery at 46 1-8; July at 46 3-4 and October at 48 cents.

Induced by lightness of offerings, wheat prices crept slightly higher at the opening, but soon sold off and traded at fractionally lower levels until near the close.

Only moderate sales of Canadian wheat were made for overseas shipment.

Wheat exports from the Southern Hemisphere this week amounted to more than 10,000,000 bushels. Argentina supplied 4,280,000 bushels of this and Australia more than 6,000,000.

Cash grain spreads closed a quiet session practically unchanged and coarse grains eased fractionally in sympathy with wheat.

(Logan & Bryan)

| | | | | |
|---|---|---|---|---|
| May | 46⅝ | 47½ | 45⅛ | 46⅛ |
| July | 47⅝ | 48⅝ | 45⅝ | 45¾ |
| Oct. | 49 | 49½ | 49 | b49 |
| Oats— | | | | |
| May | 24½ | 24⅝ | 24⅝ | b24¼ |
| July | 23⅞ | 23⅞ | 23½ | a23⅛ |
| Oct. | 22⅝ | 22⅝ | 22½ | a22½ |
| Rye— | | | | |
| May | b33¾ | 22⅞ | 33⅛ | b33 |
| July | b33⅞ | 33⅞ | 33⅜ | a33⅜ |
| Barley— | | | | |
| May | 20⅝ | 20⅝ | 20 | 30⅛ |
| July | 20 | 30 | 29½ | a29½ |
| Oct. | a29¼ | 29¼ | 26⅞ | a25⅞ |
| Flax— | | | | |
| May | 80 | 80⅞ | 79½ | 79½ |
| July | 80½ | 80⅝ | 79⅞ | a79⅝ |

## *Montreal-Toronto Stock Quotations*

(Logan & Bryan)
(All Fractions in Eighths)

| | Bid |
|---|---|
| Bell Telephone | 94 |
| B.C. Power "A" | 15-4 |
| C. P. R. | 15 |
| Cockshutt Plow | 4 |
| Cons. M. & S. | 56 |
| Dominion Bridge | 17 |
| Intl. Nickel | 9 |
| Massey-Harris | 2-7 |
| Montreal Power | 30-5 |
| Nat. Brewing | 15-5 |
| Shawinigan | 12 |
| **CURBS** | |
| Associated Breweries (asked) | 5 |
| B.A. Oil | 5 |
| Imperial Oil | 6-7 |
| Imperial Tob., Can. | 8-3 |
| Intl Petrol | 11-4 |
| McColl Frontenac | 7-6 |
| Walker-Good | 4-6 |
| **MISCELLANEOUS** | |
| Loblaw Grocers | 11-4 |

## *London Stocks*

LONDON, Jan. 20 (AP).—Closing: Brazilian Traction, $12 1-8; Canadian Pacific, $19 7-8; Hydro Electric, $9; International Holding & Investment Co., $1 1-2; International Nickel, $12; British American Tobacco, £5 1-8; Distillers, 53s 10 1-2d; Dunlop Rubber, 21s 1 1-2d; Ford Ltd, 20s 3d; Imperial Tobacco, 97s 6d; Shell T. & T., £2 3-8; Vickers, 7s; British 3 1-2 per cent war loan, £98 3-8; British 4 per cent, 1960-90, £109; Brazil, £88 1-2 5s.

## *Stocks and Bonds*

(A. E. AMES & CO., VICTORIA)

| | Bid | Asked |
|---|---|---|
| Bell Telephone | 96¾ | .. |
| Brazilian T. L. & P. | 9½ | 9⅝ |
| B.A. Oil | 7⅞ | 9 |
| B.C. Power "A" | 15½ | .. |
| B.C. Power "B" | 4 | 5 |
| Can. Hydro pfd. | .. | 37½ |
| Canadian Pacific | 19⅛ | 15¼ |
| Con. Mining & Smelting | 55 | 55½ |
| Ford "A" | 7½ | 7¾ |
| Imperial Oil | 9 | 9½ |
| Imperial Tobacco | 9 | 8¾ |
| International Nickel | 9⅛ | 9¼ |
| International Petroleum | 11½ | 11⅝ |
| Montreal Power com. | 30½ | 31½ |
| Shawinigan W. & P. | 11⅝ | 12 |
| Bank of Montreal | 180 | .. |
| Royal Bank | 141 | 143 |

## CANADIAN DOLLAR AND POUND RATES

MONTREAL, Jan. 20 (CP).—After advancing almost without interruption for several weeks United States funds fell back slightly here today, yielding 1-2 a cent to close at 14 3-8 per cent premium. The pound eased $0.006 to $3.8394.

**AT NEW YORK**

NEW YORK, Jan. 20 (CP).—Upward trend was displayed by the Canadian dollar and pound sterling on foreign exchange today. The dollar closed 1-2 cent higher, at 87 1-2 cents (United States premium of 14 1-4 per cent), after opening at 87 3-8 cents. The pound ended the session 13-16 cent stronger, at $3.35 5-8, for cables. Sterling opened at $3.35 1-2 and ranged throughout the session from $3.35 to $3.35 1-4.

## Vancouver Wheat

VANCOUVER, Jan. 20.—Futures quotations, bid.

| Wheat— | Open | High | Low | Close |
|---|---|---|---|---|
| Jan. | 48⅛ | 49⅛ | 45⅝ | 45⅝ |
| Feb. | 46⅛ | 45⅛ | 45⅝ | 45⅝ |

Track, 45⅝.

| Cash— | Straight | Tough |
|---|---|---|
| No. 1 Hard | 47⅛ | 45¼ |
| No. 1 Northern | 45⅝ | 43⅝ |
| No. 2 Northern | 43⅝ | 41⅝ |
| No. 3 Northern | 42⅝ | 39⅞ |
| No. 4 Wheat | 41⅝ | 38⅞ |
| No. 5 Wheat | 40⅝ | 27⅞ |
| No. 6 Wheat | 36⅛ | 26⅝ |
| Feed | 25⅛ | 22⅝ |

## Montreal Produce

MONTREAL, Jan. 20 (CP).—Prices held unchanged on the produce and dairy market here today.

Despite heavy receipts egg prices held firm. Fresh graded extras, in car lots or less, were quoted at 25 cents and firsts and pullets at 22 cents a dozen.

No. 1 finest butter, in car lots or less, was quoted at 21 cents a pound, with odd sales at 20 3-4 cents.

Cheese held unchanged at 8 3-4 to 9 cents for current Ontario white.

## Leading Stocks at Eastern Exchanges Keep on Firm Level

MONTREAL, Jan. 20 (CP). — Liquidation in utilities carried Montreal Stock Exchange price levels lower in fairly active trading today. At the close interlisted stocks, a majority of the utilities and a selected group of miscellaneous issues showed net losses.

Brazilian shaded 1-8 at 9 1-8. International Nickel yielded 1-4 to 9, while Canadian Pacific closed unchanged at 15. Consolidated Smelters was steady at 58. Montreal Power was liquidated, but managed to close at 30 1-4 for a net loss of only 3-4. Power Corporation yielded a full point to 7, as did Canadian Hydro-Electric preferred. Bell Telephone advanced 1 5-8 to 97 3-8.

Dominion Textile, a weak factor in recent weeks, came back strongly today, advancing 3 1-2 to 50 on a turnover of about 500 shares. Bank of Montreal declined 2 1-2 to 180.

British American Oil was active on the curb, firming 1-8 to 8 1-8 on sales of 1,000 shares.

Sales on the exchange totaled 9,643 shares, bonds $26,750.

**TORONTO STOCK EXCHANGE**

TORONTO, Jan. 20 (CP). — Oil shares came out in considerable volume on the Toronto Stock Exchange today and Imperial showed a small loss, while British American held at its old mark of 8. The two traded about 2,500 shares. There was also fair volume in C.P.R. and International Nickel, the rail showing a gain of 1-8.

Prices firmed noticeably around midday when Wall Street showed an improved tone and the price level held when the big board turned weak. The interlisted stocks held their gains, Brazilian and Ford "A" being up with C.P.R., while Smelters weakened a half-point in light trade.

Notice that Bell Telephone would issue new bonds up to $30,000,000 was accepted as a buoyant factor and the price gained 1 3-4 to 97.

Most of the beverage shares finished unchanged, including the Walker issues.

**TORONTO MINING MARKET**

TORONTO, Jan. 20 (CP).—Volume was much higher in the Standard Mining Market today, about three-quarters of a million shares, and prices on the whole were stronger. The better tone touched the high-priced golds as well as the cheaper issues.

Noranda had its best day in weeks, more than 3,000 shares turning over. The price showed an advance of 60 to $21. Nickel also tacked up a small gain to 9.15, Falconbridge and Hudson Bay firmed 5 to 10, while Ventures weakened a point.

Dome was supported by the dividend declaration, gaining 25 to 14.75. Hollinger was up 15, Wright-Hargreaves 5, Teck 1 and McIntyre weakened 50 to 22.75 when New York slipped off. San Antonio traded 1,000 shares and advanced 3 1-2 to 93 1-2, and Siscoe advanced 5 to 1.45.

Mining Corporation, with sales exceeding 11,000 shares, had its biggest day in a year and advanced to 1.73, closing at 1.67 for a net gain of 8. It was carried up by the discoveries on the Ashley property, in which Mining Corporation holds control. Ashley itself was a big trader and at 1.21 was up 6 at the close.

Canadian Kirkland led the penny group with a gain of 1 1-2. Buying was heavy in Bobjo, which was up a half.

(Logan & Bryan)

| | Close |
|---|---|
| Ajax | .71 |
| Dome | 14.75 |
| Eldorado | 1.54 |
| Granada | 1.27 |
| Hollinger | 6.20 |
| Howey | .59 |
| Hudson Bay | 3.50 |
| Inter. Nickel | 9.20 |
| Kirkland | .35½ |
| Lakeshore | 33.10 |
| Macassa | .27 |
| McIntyre | 22.25 |
| Mining Corpn. | 1.67 |
| Moss | .29 |
| Nipissing (bid) | 1.32 |
| Noranda | 21.00 |
| Pioneer B.C. | 4.50 |
| Premier Gold | .63 |
| San Antonio | .93½ |
| Sherritt | .39 |
| Siscoe | 1.46 |
| Sudbury | .65½ |
| Sylvanite | .91 |
| Teck-Hughes | 4.22 |
| Wright-Hargreaves | 4.11 |
| Ventures | .84 |
| Vipond (bid) | .21 |

## PLANS BOND ISSUE PAYABLE IN EMPIRE

TORONTO, Jan. 20 (CP).—The Bell Telephone (Canada) Company's directors are asking the shareholders for authority to issue $30,000,000 of new bonds from time to time as the capital is required. The matter will come up at the annual meeting of the company on February 23.

A feature of the proposed new issue is that the bonds will be payable in Canadian or United Kingdom funds only. This will be the first large industrial issue of recent years excluding the option of payment in United States funds.

## Retail Market

| | | |
|---|---|---|
| **Vegetables—Greens** | | |
| Lettuce | .12 to | .19 |
| Cauliflowers, each | .19, .20 and | .25 |
| Spinach, per lb. | | .19 |
| Celery, each | .10 .20 | .25 |
| **Root Vegetables** | | |
| Carrots, per lb. | | .02 |
| Turnips, per lb. | | .02 |
| Beets | | .02 |
| Onions, per lb. | | .02 |
| Potatoes, per lb. | .01 and | .02 |
| **Fruits** | | |
| Oranges, Jamaica | .20 to | .45 |
| Oranges, California | .15 to | .90 |
| Apples, Jonathan, 4 and 5 lbs. for | | .25 |
| Apples, Delicious, 3, 4 or 5 lbs. | | .25 |
| Bananas, per doz. | .25 to | .60 |
| Lemons, per doz. | .25 to | .45 |
| Grapefruit, 2 for | | .25 |
| 5 for | | .25 |
| Pears, per doz. | .20 to | .50 |
| Grapes, per lb | .15, .20 and | .25 |
| **Local Fruits** | | |
| Apples, each | .02 to | .05 |
| Mexican Tomatoes | | .30 |
| Cucumbers, each | | .15 |
| Bahamas Tomatoes | | .25 |
| **Cheese** | | |
| English Stilton, lb | | .85 |
| Imported Roquefort, lb. | | .65 |
| Finest Ontario Mild, lb. | | .25 |
| Gorgonzola, lb | | .60 |
| Swiss Gruyere, in portions, box | | .40 |
| Finest Ontario, Matured, lb. | | .45 |
| Edam Dutch Cheese, lb. | | .42 |
| Gouda Cheese, lb | | .40 |
| Flour, all standard brands, 49's | | 1.65 |
| Eagle Brand Camembert, lb | | .65 |
| Circle Brand Breakfast Cheese | | .40 |
| Kraft, lb. | | .30 |
| Goldenloaf | | .30 |
| **Fish** | | |
| White Salmon, per lb. | | .17 |
| Soles, 2 lbs. | | .25 |
| Red Salmon, per lb. | | .22 |
| Local Cured Black Cod | | .25 |
| Large Eastern Kippers, per lb. | | .20 |
| Skate | | .10 |
| Smoked Red Salmon | | .25 |
| Fresh Oolichans, per lb. | | .10 |
| Local Kippers, 2 lbs | | .25 |
| Fresh Cod | | .12½ |
| Ladysmith Oysters, half pint | | .25 |
| Crabs | .15 to | .25 |
| Flounders, 2 lbs. | | .25 |
| Herring, 2 lbs. | | .15 |
| Salt Cod | | .20 |
| Digby Chix, box | | .35 |
| Haddies, per lb. | | .10 |
| Local Haddies | | .12½ |
| Boneless Herring | | .19 |
| Smoked Cod | | .19 |
| Bloaters, 2 lbs. | | .25 |
| Haddie Fillets | | .22 |
| **Poultry** | | |
| Chicken | | .29 |
| Fowl | | .22 |
| Turkey | | .25 |
| Duck | | .25 |
| Rabbits | | .15 |
| **Dairy Produce and Eggs** | | |
| Eggs— | | |
| Fresh Extras, doz. | | .28 |
| Firsts, doz. | | .26 |
| Pullets, doz. | | .25 |
| Butter— | | |
| Brookfield, lb. | | .30 |
| Shamrock, lb | | .30 |
| Cowichan Creamery, lb. | | .35 |
| Handypats, lb | | .32 |
| Saltspring Island, lb. | | .35 |
| Our Own Brand, lb. | | .30 |
| Comox, lb. | | .35 |
| **Hams and Bacon** | | |
| Ham, lb | .20 to | .35 |
| Bacon, lb. | .18 to | .35 |
| **Fresh Meats** | | |
| Pork— | | |
| Trimmed Loins, per lb. | | .15 |
| Shoulder Roasts, per lb. | .08 to | .10 |
| Side Pork, per lb. | .12½ to | .15 |
| Pork Sausage, per lb. | .10 to | .15 |
| Loin | | .18 |
| Shoulder, per lb. | .08 to | .10 |
| Yearling Lamb— | | |
| Lamb Stew, per lb. | | .10 |
| Legs | | .32 |
| Loin | | .28 |
| Shoulder | | .12 |
| Racks | | .19 |
| Stew | | .10 |
| No. 1 Beef— | | |
| Sirloin Steak, per lb. | | .36 |
| Sirloin Roast, per lb. | | .19 |
| Round Steak, per lb | | [illegible] |
| Pot Roasts, per lb. | | [illegible] |
| Rump Roasts, per lb. | | .15 |
| Shoulder Steaks, per lb. | | .12½ |
| Prime Ribs, per lb. | .15 to | .19 |
| Briskets | | .06 |

## Toronto Produce

TORONTO, Jan. 20 (CP).—Following quotations on produce, delivered at Toronto, were supplied by the United Farmers' Co-operative Company today:

Eggs — Extras, 20c; firsts, 18c; seconds (cracked), 15c.

Cream — No. 1 (f.o.b. and off truck), 21 1-4 cents a pound.

Butter—No. 1 solids, 21 1-4 cents a pound.

Potatoes, 65 to 70 cents per bag.

## New York Curb

(Logan & Bryan)

| | |
|---|---|
| Amn. Aluminum | 50½ |
| Amn. Gas & Electric | 21 |
| Amn. Cyanamid | 4⅛ |
| Amn. Super Power | 4⅝ |
| Ark. National Gas | 1⅝ |
| Cities Service | 2⅞ |
| Electric Bond & Share | 18¼ |
| Ford of England | 3⅛ |
| Hecla Mining | 2⅝ |
| Hudson Bay | 3⅛ |
| Humble Oil | 44 |
| International Pete | 10¼ |
| Imperial Oil | 7⅞ |
| Niagara Hudson Bay | 15½ |
| Salt Creek | 3⅝ |
| Stand. Oil of Indiana | 21⅝ |
| Stand. Oil of Kentucky | 10⅛ |
| Stutz | 17⅝ |
| Swift | 8⅝ |
| United Gas | 2 |
| United Verde | 1⅝ |

## Money Markets

LONDON, Jan. 20 (AP).—Money, 1-2 per cent. Discount rates: Short bills, 3-4 to 13-16; three-month bills, 13-16 to 7-8 per cent.

**AT NEW YORK**

NEW YORK, Jan. 20 (AP).—Call money, steady; 1 per cent all day.

Time loans, steady; 60 to 120 days, 1-2; five to six months, 3-4 per cent.

Prime commercial paper, 1 1-4.

Bankers acceptances unchanged.

## EGGS DROP THREE CENTS PER DOZEN

**Lack of Export Business Is Factor—Bahamas Tomatoes Are Now Available**

A 3c drop in the price of eggs was announced by leading retail dealers in the city yesterday. Extras are now obtainable for 28c per dozen, firsts for 26c and pullets for 25c. These prices conform to those now quoted by Vancouver dealers.

A leading retailer stated that the recent drop in the Montreal market and lack of export business to Eastern Canada were largely contributing factors to the lowered prices. Butter and cheese quotations remain unchanged.

A carload of Bahamas tomatoes recently arrived in Vancouver and a portion was shipped to Victoria, where they are now on the market at 25c. Should these shipments continue, they will largely eliminate Mexican tomatoes from the market. Apples are now exceptionally cheap, both Delicious and Jonathans selling for as low as five pounds for 25c.

Meat, fish and poultry prices remain practically at the same level.

She: "Men spring from apes."
He: "And women spring from mice."

### *Seek Support of Protest Against Importing Coal*

A copy of a resolution passed by the Nanaimo City Council protesting against the importation of British coal into the province, was received with a varied expression of views by members of the Saanich Council Thursday night.

Many opinions on the matter were expressed by members of the council, some siding with the Nanaimo body, and others favoring the introduction of the new product. The letter was received and filed.

The council also received and filed copies of schedule changes on the Victoria-Sidney and West Saanich bus routes, submitted by the Vancouver Island Coach Lines, Limited.

## Silver Markets

LONDON, Jan. 20 (AP). — Bar silver quiet; unchanged at 16 15-16d.

**AT NEW YORK**

NEW YORK, Jan. 20 (AP).—Bar silver unchanged at 25 3-8.

**DOME DIVIDEND BONUS**

NEW YORK, Jan. 20 (AP).—Dome Mines Ltd. today declared a bonus of 10 cents and an extra bonus of similar amount with the regular quarterly dividend of 25 cents, all payable April 20 to stock of record March 31.

## CULBERTSON on CONTRACT

*By Ely Culbertson*
*World's Champion Player and Greatest Card Analyst*

**REFUSING TO OPEN PARTNER'S SUIT**

The question of refusing to open partner's bid suit merely because the adversary on his left had doubled, frequently results in an apparent impossible contract being made.

In the recent American Bridge League Tournament this fact was brought home on a certain hand where the opening leader, fearing that his partner's strength was in tenace under the declarer, opened a suit already bid by the opponents and thereby gave the declarer his one hope of fulfilling his contract.

North—Dealer.
North-South vulnerable.

North: ♠ K 10 8 4; ♥ A 9 6 3 2; ♦ A J 7 2; ♣ —
West: ♠ J 7 6 5 2; ♥ K 8 4; ♦ 10 5; ♣ 8 5 3
East: ♠ A 9; ♥ Q 7 5; ♦ Q 8 3; ♣ K Q J 10 4
South: ♠ Q 3; ♥ J 10; ♦ K 9 6 4; ♣ A 9 7 6 2

**The Bidding:**

(Figures after bids in table refer to numbered explanatory paragraphs.)

| North | East | South | West |
|---|---|---|---|
| 1♥ | 2♣ | Dbl. | Pass |
| 2♦(1) | Pass | 3♦ | Pass |
| 3♠ | Pass | 3NT(2) | Pass |
| Pass | Pass | | |

1. Being vulnerable, it would be necessary for North-South to obtain a set of four tricks to make up for the loss of a vulnerable game. North, being void of clubs, decides that a game is quite likely if his partner can fit one of his suits.

2. This is a bid which South did not particularly want to make, but he was, in a measure, forced into it by his partner's strong bidding.

The opening lead was the fourth highest spade—a lead without reason or logic. Had a shorter spade suit been held, perhaps this would have been the best policy, as then it would have been possible for East to hold an important tenace combination over the dummy hand. Under the circumstances, however, with three cards of the suit bid by partner, there was no reason for refusing to lead a club. Of course, even after the opening, East could have saved the situation by playing the spade ace, but he could not know the value of his heart queen, and it seemed possible that the opening spade lead was away from the queen-knave.

Therefore, the spade nine was finessed, and declarer won the first trick with the queen. The hand looked fairly hopeless, but to tackle the hearts seemed the only possibility of making the contract. The knave of hearts lead was passed around to East, who won with the queen and laid down the club king. There being no point in holding off in this suit, South won this trick with the ace and finessed the heart ten. When this held, he shifted to a diamond, and, not wishing to risk the diamond situation before he had taken his hearts, he went up with the ace in dummy. Three hearts were then taken, and declarer paused to consider the diamond situation. At this point the proper play seemed to be an even guess, but the hand having played so remarkably so far, he finally decided in favor of the backward finesse of the knave. This play caught both queen and ten together and allowed him to achieve the rather extraordinary result of making four no trump on a hand which should not even produce three.

Both adversaries could have avoided this, but, in the main, I consider that most of the blame should be awarded to the opening leader.

**TOONERVILLE FOLKS**

THE TREASURER OF THE LITTLE SCORPIONS MAKES ANOTHER ATTEMPT TO COLLECT THE CLUB DUES.

## NAPOLEON AND UNCLE ELBY

By Clifford McBride

## POP

*The Best Way of Getting a Chill in the Morning*

By J. Millar Watt

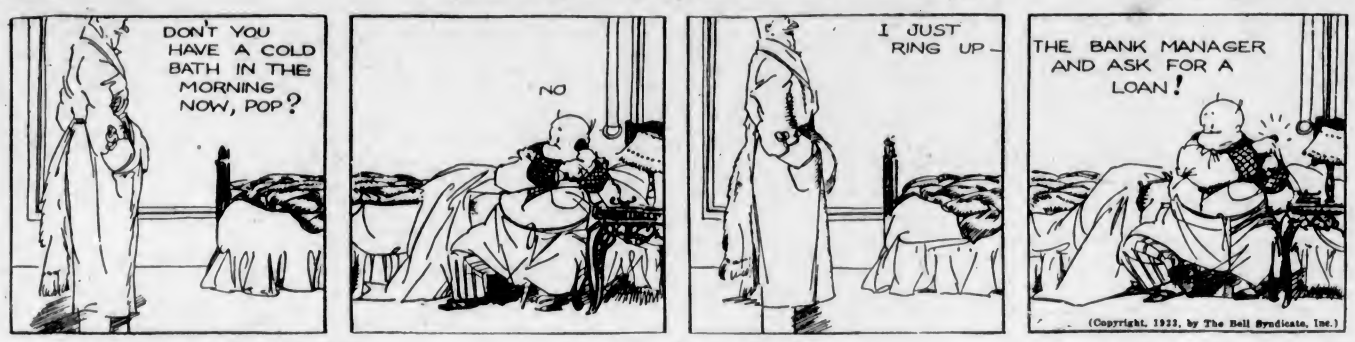


## TILLIE THE TOILER

*Unbecoming a Count*

By Westover

## DIXIE DUGAN

*Meet the New Professors*

By J. P. McEvoy and J. H. Striebel

## POLLY AND HER PALS

*"Current" Events*

By Cliff Sterrett

## S'MATTER POP

*Pop Jumps to Conclusions*

By C. M. Payne

## KRAZY KAT

By Herriman

## THE TUTTS . . .

By Crawford Young

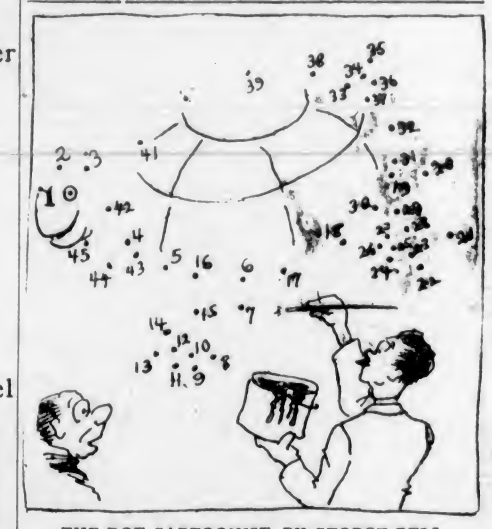

THE DOT CARTOONIST, BY GEORGE BELL

"Why are you working so fast, Ambrose?" "I am making a snappy sketch." "Snappy sketch, eh? Well, you must be sketching a . . ." (Kindly draw straight lines between the numbers.)

## That Body of Yours

By James W. Barton, M.D.

### HOW FOOD AFFECTS AILMENTS

Sometimes readers wonder why health writers talk about food so much. Of course, everybody knows that the food we eat furnishes the energy that enables us to work, it gives the tissues the materials with which to rebuild worn parts, it supplies the juice for digestion, it keeps the body warm and does many other useful services.

Some time ago it was found that some of the most helpful foods do not agree with some people and give attacks of indigestion, of diarrhoea or constipation when eaten.

Lately it has been clearly shown that certain foods are responsible for a great many ailments besides indigestion. For instance asthma, hay fever, hives, and eczema have all been traced to such nourishing foods as eggs, meats, cereals, and milk, all of which are foods needed by the body.

And now observant physicians are noting that some ailments, particularly old or chronic conditions are greatly influenced favorably or unfavorably by certain foods.

Dr. Egon V. Ullmann, Portland, Oregon, a number of months ago outlined a regular diet list of the foods that favorably or unfavorably affect chronic sinusitis, that infection of the little sinuses or caverns that adjoin the nose.

He states that a sudden change of diet has been found beneficial in most old or chronic conditions. In these cases the patient gets only fresh fruit and vegetables for one day, which practically amounts to a hunger day. On the following day he is allowed to drink one and one-half pints of milk with one to one and one-half ounces of sweet butter (free of salt), and some starchy food.

Most patients lose about four pounds during the first week, not because they are not getting enough food, but because so much water is lost from the system owing to less salt being taken.

Half of this loss of weight, however, is regained the following two weeks, and thereafter the weight remains normal.

In addition to using this method in the treatment of sinusitis it should prove helpful also in any or all chronic inflammatory conditions of the nose, throat, and chest.

## HAMBONE'S MEDITATIONS

By J. P. Alley

(Copyright, 1933, by The Bell Syndicate, Inc.)

# Business and Professional Directory, Want Ads

## The Daily Colonist

**RATES FOR CLASSIFIED OR WANT ADVERTISEMENTS**

One and one-half cents a word each insertion; nine cents a word a week, with a minimum of ten words; cash with order. No advertisement accepted for less than twenty-five cents.

Death and Funeral Notices, $1.50 first insertion; $1.00 for each additional insertion. Marriages, Cards of Thanks and In Memoriam Notices, $1.30 per insertion.

Birth Notices, $1.00 per insertion.

Business or Professional Cards of two lines or under, $2.50 per month. Additional space at $1.30 per line per month.

Advertisers who desire may have replies addressed to a box at The Colonist and forwarded to their private address. A charge of ten cents is made for mailing replies. In this case add three words ("Box....Colonist") to the count for the number of words.

Any claim for rebate on account of errors or omissions must be made within thirty days from the date of the same, otherwise the claim will not be allowed.

The Colonist service is available every day from 8 a.m. to 10 p.m., excepting Sunday. Just call Empire 4114.

To insure insertion Classified Ads should reach The Colonist before 10 p.m. on the day previous to publication.

The Colonist will not be responsible for more than one incorrect insertion of any advertisement ordered for more than one issue.

Classified Ads for The Sunday Colonist will be accepted up to 10 p.m. on Saturdays.

Out-of-town readers of our advertisements ask advertisers to give address as well as phone numbers, as it is not always possible to communicate through the phone.

**CLASSIFICATIONS**

| | |
|---|---|
| Acreage for Rent | 83 |
| Acreage for Sale | 82 |
| Acreage Wanted | 84 |
| Autos for Hire | 66 |
| Automobiles | 65 |
| Births | 1 |
| Bicycles and Motorcycles | 40K |
| Boats and Launches | 70 |
| Building Material | 40A |
| Business Directory | 71 |
| Business Opportunities | 69 |
| Cards of Thanks | 4 |
| Church Notices | 8 |
| Clothing, Furs, Shoes, Etc. | 40B |
| Coming Events | 10 |
| Dancing | 25 |
| Deaths | 2 |
| Dressmaking | 28 |
| Educational | 23 |
| Farms for Rent | 86 |
| Farms for Sale | 85 |
| Farms Wanted | 87 |
| Flats and Apartments to Rent | 53 |
| Flats and Apartments Wanted | 54 |
| For Sale—Miscellaneous | 40 |
| Furniture | 40D |
| Fuel | 40C |
| Funeral Directors | 6 |
| Furnished Houses for Rent | 55A |
| Furnished Room for Rent | 49A |
| Furnished Rooms Wanted | 50A |
| Hairdressers and Beauty Specialists | 21A |
| Halls to Rent | 38 |
| Hotels | 42 |
| Housekeeping Rooms to Rent | 51 |
| Housekeeping Rooms Wanted | 52 |
| Houses for Sale | 78 |
| In Memoriam | 5 |
| Lodges and Societies | 32 |
| Lost and Found | 29 |
| Machinery | 64 |
| Market Specials | 35 |
| Marriages | 3 |
| Maternity and Convalescent Homes | 62 |
| Miscellaneous | 37 |
| Money to Loan | 31 |
| Monumental Works | 8 |
| Music | 24 |
| Musical Instruments | 40E |
| Nursery Stock, Plants, Etc. | 40H |
| Personal | 21 |
| Professional Directory | 72 |
| Property for Sale | 80 |
| Property Wanted | 81 |
| Poultry and Livestock | 63 |
| Radio | 40F |
| Room and Board | 47 |
| Room and Board Wanted | 48 |
| Situations Wanted—Female | 18 |
| Situations Wanted—Male | 17 |
| Stoves, Ranges, Furnaces | 40L |
| Summer Resorts | 61 |
| Teachers Wanted | 15 |
| Timber | 30 |
| To Exchange—Real Estate | 78 |
| To Rent—Miscellaneous | 38 |
| Unfurnished Houses to Rent | 55B |
| Unfurnished Rooms Wanted | 50B |
| Wanted—Female Help | 14 |
| Wanted—Male Help | 13 |
| Wanted—Miscellaneous | 41 |
| Wanted to Borrow | 32 |
| Wanted to Rent—Houses, Furnished | 57A |
| Wanted to Rent—Houses, Unfurnished | 57B |
| Will Trade | 22 |
| Wanted to Rent—Miscellaneous | 39 |
| Wood | 71 |

### 1 BIRTHS

CAMPBELL—To Mr. and Mrs. A. Campbell (nee Cameron), 581 Niagara Street, a son, January 19, 1933.

RICHARDS—At the St. Joseph's Hospital, to Mr. and Mrs. P. C. Richards, 421 Durban Street, a daughter.

### 2 DEATHS

MILLOY — On January 18 there passed away in Vancouver, B.C., Gilbert Ewens Milloy, of this city. The late Mr. Milloy is survived by his mother, Mrs. E. Milloy, of this city; two sisters, Miss Reta M. Milloy, San Francisco, and Miss Eunice V. Milloy, Victoria; also two brothers, Walter A. Milloy, Los Angeles, and Cecil A. Milloy of this city.
Private funeral services will be held this afternoon at 2 o'clock from the parlors of the S. J. Curry & Son Funeral Home. Rev. G. B. Switzer will officiate and interment will be made in the family plot at Ross Bay Cemetery.

BLAIR—On January 18, at the St. Joseph's Hospital, Lydia Blair, a native of Collingwood, Ontario, and a resident of Victoria for the past eighteen years; late residence, 147 South Turner Street. She is survived by four brothers, Malcolm and William Blair, of Collingwood, Ont.; John A., of Vancouver, and J. D. Blair, of Victoria; three sisters, Mrs. McColman, of Toronto; Mrs. Frank Brownlee, of Clarksburg, Ontario, and Mrs. Alexander Chalmers, of Montreal.
The remains are resting at the Thomson Funeral Home, 1625 Quadra Street, from where the funeral will take place on Saturday afternoon, January 21, at 2 o'clock, Rev. W. G. Wilson, D.D., officiating. Interment will be in the Royal Oak Burial Park.

PROVAN—The funeral of David Provan, Jr., who passed away January 17, at his home, 2425 Maplewood Road, took place yesterday afternoon at 3:30 from the Thomson Funeral Home, 1625 Quadra Street, Dr. Clem Davies officiating. The large number who attended the service, and the beautiful floral offerings received showed the great esteem with which the late Mr. Provan was held. The remains were laid at rest in the Royal Oak Burial Park. During the service the hymns sung were "Jesus, Lover of My Soul" and "Lead, Kindly Light." The following were pallbearers: James Provan, William Provan and Alexander Provan, brothers of the deceased, and J. A. Rutter, W. A. Smith and James Noble.

### 6 FUNERAL DIRECTORS

McCALL BROTHERS
"The Floral Funeral Home"
Johnson and Vancouver Streets
Phone G arden 3012

HAYWARD'S B.C. FUNERAL CO., LTD.
Established 1867
734 Broughton Street, Victoria, B.C.
Phones: E mpire 3614, G arden 7679
G arden 7682, E mpire 4065

SANDS MORTUARY
DISTINCTIVE FUNERAL SERVICE
Office and Chapel, 1613 Quadra Street
Phones: E 7311, G 3530

Phone G 5512 — Day or Night
An Establishment Founded on Service
Growing by Reputation
Every Modern Facility — New Motor Equipment
S. J. CURRY & SON
Funeral Directors

THOMSON FUNERAL HOME
Established in 1911 (Formerly of Winnipeg, Man.)
Equipment and Methods That Render the Most Exclusive Service, With Homelike Surroundings
Lady Attendant — Personal Attention
1625 Quadra Street
Phone G 2612, Night or Day

### 8 MONUMENTAL WORKS

STEWART MONUMENTAL WORKS, LTD. Take No. 6 or 7 street car to works. 1401 May Street. Phone G arden 3482.

### 7 FLOWERS

BALLANTYNE BROS., LIMITED
645 Fort Street — Phone G 3421
CUT FLOWERS AND DESIGNS
We Telegraph Flowers

BROWN'S VICTORIA NURSERIES, 618 View. Design work executed lowest prices. We grow our flowers. G 6612, G 2531.

WOOD'S FLOWER SHOP, 1605 Douglas—Cut flowers and designs. Phone G arden 4014.

### 10 COMING EVENTS

A PARTNER 500 TONIGHT (SATURday), 1330 Government Street. Prizes: 3 $4; 2 $2; 2 $1; ten-bid.

A PARTNER WHIST DRIVE AND dance, Eagles' Hall, 1319 Government Street, every Saturday, 8:45. Prizes: 3 $9; 2 $4, 2 $1.50; 2 specials, $2; 2 specials, $1 each. Admission 25c. Everybody welcome.

ASSISTING ESQUIMALT RELIEF FUND. Sponsored by members of Garrison Sergeants' Mess, Work Point Barracks; under distinguished patronage of Brigadier-General Sutherland Brown, C.G.M., D.S.O., M.D., No. 11. Rex Theatre, Esquimalt. Concert by the Troubadours. Thursday, February 2, 8 p.m. Tickets 50 cents.

BARTON'S HEALTH LECTURES DIScontinued. Consultations, phone E 2013.

CARD PARTY, S.O.E. HALL, MONDAY 8 p.m. Prizes, refreshments, music; 25c.

CARD PARTY OF LADIES' CLUB, NEW Thought Temple, Fort Street, today, Thursday, 3:30. Refreshments. Prizes. Admission 25c.

COME AND ENJOY A "REAL" DANCE with your friends, at Colwood Hall, Saturday night, 9.30. Also dandy basketball game at 7.20. All for 35c.

DANCE, SATURDAY, CHAMBER OF Commerce, 3-12. Evelyn Holt's orchestra. 25c.

NOTICE

FROLICERS' DANCE, CANADA HALL, 751 View Street, Tuesday, Thursday and Saturday. Ladies 10c, gentlemen 15c.

PRAIRIE DANCE, MONDAY, CHAMBER of Commerce, 3-13. Evelyn Holt's orchestra. 35c.

ST. ANDREW'S AND CALEDONIAN SOciety—Burns celebration, grand concert and dance, A.O.F. Hall, Wednesday, January 25, 8 p.m. Findlay's orchestra. Refreshments. Haggis. Admission, 50c. Tickets, Horseshoe Stand, Government St.

### 13 WANTED—MALE HELP

EXPERIENCED GROCERY CLERK. GIVE references and apply Box 3544, Colonist.

GOOD RELIABLE SALESMAN WANTED. Must know city. References required. Box 3484, Colonist.

INCREASED DEMAND MEANS INcreased man power. A good salesman deserves a good product and a good product deserves a good salesman. If you want an opportunity with possibilities limited only to your effort, here is one that will stir your ambition. Guarantee and commission to start. Write for an interview, giving your qualifications. Box 3578, Colonist.

INTERNATIONAL CORRESPONDENCE Schools — Canadian Ltd.
SPECIAL COURSE FOR PROSPECTORS
Phone G 0075 — 709 Yates Street

YOUNG MEN—GOOD MECHANICS ARE wanted. Take advantage of our special training and put yourself in line for a good job through our employment department. Write for particulars, giving age and phone number, to Box 2000, Colonist.

### 13A SALESMEN AND AGENTS

WANTED—SALESMAN TO SELL FULL line of electrical appliances. This is the best advertised line sold and consists of radio, ranges, refrigerators, washing machines, etc. This is an A-1 proposition and full co-operation will be given to the right type of men. Apply to Box 3586, Colonist, with full information about yourself in first letter.

### 14 WANTED—FEMALE HELP

LADIES WANTED TO DO LIGHT SEWing at home; good pay; work sent charges paid. National Manufacturing Co., Dept. 91, Montreal.

WANTED—HOUSEKEEPER WITH nursing experience; two in family; another maid kept. Box 3582, Colonist.

$2.75 — FIRST-CLASS GUARANTEED permanent. Chatton's Beauty Salon, 104 Woolworth Building. E 3841.

### 14A SALESLADIES AND AGENTS

FOUR YOUNG LADIES, GOOD APPEARance, to solicit orders for popular magazines. Give phone. Box 3458, Colonist.

### 16 AGENTS WANTED

MAGAZINE SUBSCRIPTION AGENTS and agencies, write for line paying high commissions and special offers, all free. Exclusive territory to organizers with crews. Write full details of experience for full information. Earle Steele, Kingston, Jamaica, B.W.I.

WE ARE OPEN TO APPOINT SOLE distributor in this territory for sale of "EASI-GLOSS," the wonderful new floor wax. Comes up to a beautiful lustre as applied, no subsequent polishing. Canada Wax Company, 85 King St. East, Toronto, Ontario.

### 17 SITUATIONS WANTED—MALE

A. J. GREGG — HOUSE WINDOWS cleaned, outside, 6c each. G 5023.

DANGEROUS TREES TOPPED OR felled; trees trimmed. G 4872.

EXPERT PRUNING, FRUIT AND ORNAmental trees, by experienced men. Phone E 5236. Box 3596, Colonist.

HANDY YOUNG MAN, MARRIED, needs work. G 3353.

I NEED WORK—ANYTHING IN BUILDing, carpentering, repairs, shingling, at prices you can afford to pay. E 8776.

PRUNING DONE BY EXPERIENCED Interior fruit grower. Phone E 8201.

YOUNG MAN, 24, UPHOLSTERER, wants work; willing to do odd jobs; go anywhere; well recommended. Phone G 3428.

### 17A PAINTERS AND DECORATORS

EXPERIENCED PAINTER AND DECOrator needs work, $2.00 day, or contract. Owns own tools. Phone G 7855.

PAPERHANGING, PAINTING, KALSOmining work wanted. Phone G 8827.

PAINTING AND PAPERHANGING. LOW prices. Work guaranteed. E 4312.

### 17C CARPENTERS AND CONTRACTORS

ARE YOU INTENDING TO BUILD, REmodel, repair? Costs are lower than ever. Phone for estimate on anything in building trade, painting or decorating. C. E. Bell & Co. E 4511.

ALTERATIONS, HOUSE RAISING, foundations, roofs repaired. Estimates given. G 7862, G 2258. O'Regan.

CEMENT WALLS, FLOORS, SEWERS. Hauling. Briar & Fryer. E 4835, E 8238.

W. T. WALKER, BUILDER
Contractor, Carpenter
Phone G 2742

ROOF REPAIRS

RELIABLE ROOFERS; LEAKY ROOFS repaired; work guaranteed. E 1835.

PLUMBING

FOXGORD, THE PLUMBER, IS NOW located at 1600 Gladstone. Phone.

WEATHERSTRIPS

PEACE METAL WEATHERSTRIPS FOR draughty windows and doors. Save fuel. Installed by B. T. Leigh. E 9685.

### 18 SITUATIONS WANTED—FEMALE

A THOROUGHLY CAPABLE HOUSEkeeper, excellent cook. Phone G 6644.

EXPERIENCED HOUSE - PARLORMAID or cook-general, free now. Box 3583, Colonist.

GIRL, 13, WOULD LIKE COOKING AND general work. Used to electric range. Phone G 4650.

GRADUATE NURSE WISHES CARE INvalid; will help otherwise. Reasonable. E 2814.

HOME FOR HIGH SCHOOL GIRL IN return for light services. Phone G 3228.

### 18 SITUATIONS WANTED—FEMALE (Continued)

HOUSEKEEPING OR DAILY WORK wanted by lady with boy ten years. Good cook; good reference. Apply Box 3556, Colonist.

JAPANESE GIRL WANTS HOUSEWORK. Phone G 3536.

PRACTICAL NURSE; DOMESTICATED. Reasonable rates. Phone G 7298.

PRACTICAL NURSE; REASONABLE rates. Phone Albion 62W. Postoffice No. 881.

REFINED, WELL EDUCATED GIRL, with business training and experience, willing to take anything in return for home and small remuneration. Box 3160, Colonist.

WANTED—HOUSEWORK BY RESPECTable and reliable young lady. Phone E 3069.

WOMAN, FULLY EXPERIENCED IN cooking and housework, wants three days a week; $4.50. Mrs. Duncan. Phone E 5065.

### 21 PERSONAL

AT THE BRIDGE STUDIO—THE NEW Standardized Contract. E 8323.

A LITTLE SUNSHINE MAY BE ENjoyed the year around. Just buy at the Cream Puff Bakery, 640 Yates Street.

A TURKISH BATH WITH MASSAGE, taken weekly, keeps the weight normal. E. Van Becker, Metropolitan Bldg., opp. P.O. E 7635.

ADVICE, PSYCHIC ANALYST. OLIVIA, Room 100, Westholme Hotel. Messages, Fridays, 8 p.m.; 25c.

A PERMANENT WAVE AT THE FIFTY-FIFTY BEAUTY SHOP, 709 FORT ST. COMPLETE, $2.75. E 4023.

ALL ABOUT YOURSELF! MME. MOBIUS, expert reader, solves your problems. Typed sketch of yourself free with special 25c reading. Office, Balmoral Hotel, Suite 18.

A MAN BUILDS HIS LIFE, SHAPES HIS destiny (business or otherwise) in accordance with his understanding of good or evil. Our course whole wheat bread (free from molasses, sugar or white flour) is Nature's food that builds and satisfies. Our foods are good. Profit through buying at our store. Golden Loaf Bakery, 711 Fort Street.

I SAVE YOU MONEY IF YOU NEED glasses. Gordon Shaw, Woolworth Bldg.

TURKISH BATHS
Swedish Massage
MASSEUR HARRY LOWENBORG
Bank of Toronto Building, Suite 403-404
Formerly of Harrison Hot Springs and the Crystal Garden
Phone G 1744 for Appointment

WEDDING INVITATIONS and PERSONAL STATIONERY
require close attention to detail.
WE SPECIALIZE
In this class of work and are confident you will be pleased with our efforts.
THE COLONIST
1211 Broad Street — Phone G 5241
Printing, Lithographing, Bookbinding, Engraving

### 21A HAIRDRESSERS AND BEAUTY SPECIALISTS

COME TO TYRRELL'S BEAUTY PARlor at D. Spencer, Ltd., any morning before 10. A guaranteed first-class permanent wave for $5.75; shampoo and finger wave, 75c; shampoo and marcel, 75c. No appointments for these specials.

HAIRDRESSING IN YOUR HOME. EXperienced operator. E mpire 7502.

$2.25 — STEAM OIL PERMANENT, guaranteed. G 7443. La Francs Hairdressing, Esquimalt Road.

### 22 WILL TRADE

EXCHANGE SERVICEABLE McLAUGHlin-Buick touring car for metal or wood lathe. Box 3537, Colonist.

MODERN PIANO, LIKE NEW, FOR AUtomobile, roadster preferred. E 4627.

### 23 EDUCATIONAL

AT VICTORIA COACHING COLLEGE, 1106 Broad St. G. A. Lundie, M.A., and C. Brousson, B.Sc. Phone E 0730.

MACMILLAN SHORTHAND SCHOOL, 1011 Government. Business subjects, Civil Service. G 4941. E. A. MacMillan.

SPEED WRITING, SHORTHAND, COMplete home-study course. Special price this month. Agents' wants. Phone G 2585.

THE ROYAL BUSINESS COLLEGE, 1008 Government Street. G 6018. Miss E. W. Sayer, Prin.

TUITION AT STUDENT'S HOME; maths a specialty. A. D. Muskett. Phone E 8191.

TYLECOTE SCHOOL OF LANGUAGES and Piano. French, German, Spanish. Popular and classical music. Experienced teachers. 101 Gorge Road. E 2901.

VICTORIA SCHOOL OF EXPRESSION
MRS. WILFRID ORD, F.T.C.L., M.R.S.T.
1006 Cook Street. Phone G 5525

### 24 MUSIC

ITALIAN SCHOOL. STAGE DANCING, mandolin, banjo, guitar. 617 Fort. E 3583. E 8352.

MISS MERLE NORTH, L.A.B., TEACHER of singing, piano, written subjects, announces reduction in rates. Classes now forming. Studio, 529 Sumas Street.

PLOWRIGHT'S — GUITAR, MANDOLIN, banjo; 1118 Broad; E 4943, E 9092.

SEMPLE STUDIOS, VIOLIN AND PIANO. City Studio, E 3811; Oak Bay Studio, G 7785.

### 25 DANCING

BALLET, ACROBATIC, TAP AND HIGHland dancing. Violet Fowkes' Studio. 1112 Government Street.

CARISIMA SCHOOL OF DANCING. Phone G 6857. 1910 Brighton Ave.

DOROTHY COX, M.A.O.D., A.I.S.T.D. All branches and ballroom. E 7638.

### 28 DRESSMAKING

TAILORING, DRESSMAKING, FURS, etc. E 7775. Price, 3471 "S" Street.

### 29 LOST AND FOUND

LEFT ON THE TABLE IN PUBLIC library, black-rimmed glasses, Tuesday afternoon. Small reward. Miss Lutz. E 2814.

LOST—JAPANESE BASKET CONTAINing wearing apparel and presents, December 21, C.P.R. wharf via Government and Fisgard and Cordova Bay. Finder return to I. S. Kakuno R.M.D. 4.

LOST FROM BELMONT AVENUE, black and white part Persian cat. Reward. Phone G 8668.

LOST—THURSDAY AFTERNOON, OLDfashioned pattern gold brooch fastened to common pin; keepsake. Phone G 3185. Reward.

WILL PERSON WHO TOOK BY MIStake from Owl Drug store parcel containing black satin coat and gauze scarf please phone E 0685? Reward.

### 30 TAXIS

OAK BAY 35C TAXI — NEW CARS, careful drivers. Day and night. G 3123.

### 30A TRANSFER AND STORAGE

OAK BAY TRANSFER AND STORAGE. Large padded vans. Reduced rates, $1.50 hour; also 35c delivery. G 2122.

### 31 MONEY TO LOAN

MONEY TO LOAN ON IMPROVED CITY and suburban property; current rate of interest; quick decisions; strictly confidential.
P. R. BROWN & SONS, LIMITED
1112 Broad Street — Phone G 7171

### 38 TO RENT—MISCELLANEOUS

PIANO FOR RENT—728½ FORT STREET. G 2031.

RENT OR PURCHASE A PORTABLE, 10c per day. Remington Rand, Ltd. G 6013.

**Double Service in Want Ads**

You can telephone your answers as well as your classified advertisements to The Colonist. Readers are often interested in Want Advertisements that do not carry the names or addresses of advertisers, but a Colonist box number. For the accommodataion of those readers who find it inconvenient to write an answer, and to serve the advertiser better, we will take replies to Box Numbers over the telephone.

The Colonist service is available from 8 a.m. to 10 p.m., excepting Sundays. Phone E mpire 4114.

### 37 MISCELLANEOUS

ALL YOUR TRASH WILL BRING YOU cash, such as rags, bottles, also tools, stoves, furniture or anything else. We call anywhere and pay best prices. Phone G arden 4752.

MACHINERY AND ENGINE REPAIRS, welding, forging and blacksmithing, etc. Low prices. Foster, 413 Bay Street. E 1923.

SAWS, ALL KINDS, FILED, SET, gummed, etc. Phone W. Emery, 1567 Gladstone Avenue.

FIRST IMPRESSIONS
are conveyed by the style and quality of your letterhead.
Neat and attractive lettering in this all-important detail is as essential as good dressing in a personal interview.
We Take Pride in Our Work
THE COLONIST
1211 Broad Street — Phone G 5341
Printing, Lithographing, Bookbinding, Engraving

### 40 FOR SALE—MISCELLANEOUS

#### 40A BUILDING MATERIALS

CLEAR SPRUCE AND CEDAR. LOW prices. Delsiel Box Co. G 1423.

SIDNEY SPEEDY SERVICE

JUST WHAT YOU HAVE BEEN HOPing for at a lumber yard. Whether your purchase is 25 cents or an entire house bill, you will find our service and quality the same. A trial order will convince you.
SIDNEY LUMBER CO., LIMITED
Phone G 2513 — 3118 Government St.

LUMBER FOR EVERY PURPOSE — Large stocks; lowest prices. Woodgrained Gyproc, etc. The Moore-Whittington Lumber Co., Ltd., G 3211 or E 3911.

#### 40B CLOTHING, FURS, SHOES, ETC.

BRAND NEW DRESS, SIZE 36, BLACK silk heavy crepe silk skirt, multicolored cut velvet coatee; $8. Box 3551, Colonist.

#### 40D FURNITURE

JUDICIOUS ADVERTISING—GOOD SATISFIED CUSTOMERS—BETTER OUR GUARANTEE—BEST
WILLOWS, PLOWMAN, 705 JOHNSON ST.
"BETTER CLASS" Used Furniture
"The Second-Hand Store That's Different"

FOR SALE—THREE-PIECE FUMED OAK set, suitable for doctor's or dentist's office; cheap. Apply 1509 Gladstone Avenue. Phone E 3848.

#### 40E MUSICAL INSTRUMENTS

A SNAP — NEW GUITAR CASE, $4.95. Phone E 8385.

CLARINET, NEVER BEEN USED, A good buy at $25. Box 1921, Colonist.

GERHARD HEINTZMAN PIANO, IN PERfect condition, mission oak case. Owner going to England. Price moderate. Phone E 7230.

PIANOS — MENDELSSOHN PIANO IN good condition and fully guaranteed. Exceptional value, $110. On easy terms. Hudson's Bay Company, Third Floor.

WEBER PLAYER PIANO, MAHOGANY case, with rolls. Good order. E 5353.

#### 40F RADIO

CASH FOR YOUR ELECTRIC RADIO. We want Radiola 33, Minski, Philco and others. H. D. Mainwaring & Co., 815 Fort Street, phone G 7821.

ELECTRIC RADIOS FOR HIRE BY THE week or month. 581 Johnson St. G 4722.

NEW WESTINGHOUSE COLUMAIRE 8-tube superhet, with $23.50 clock, only $69.75. They are selling fast, there is a reason. Beautiful new console model radios, $109.50, fully guaranteed; a licence goes with each radio. Liberal allowance on your old battery set or gramophone. Used electric radios at $20, $22.50, $27.50 and $32.50. Jacob Aaronson, 581 Johnson St. G 4722, opposite Red Cross Workshop. Your tubes tested free on the most modern tube-testing machine.

RADIO SPECIAL — ONE SEVEN-TUBE all-electric table model radio, complete with tubes and speaker, $23.50. On easy terms and with our usual guarantee. Hudson's Bay Company, Third Floor.

1931 MAJESTIC SEVEN-TUBE RADIO, in attractive walnut cabinet. Price $59.50, on easy terms. Hudson's Bay Company, Radio Department, Third Floor.

#### 40K BICYCLES AND MOTORCYCLES

BICYCLES FROM $12.50 TO $23.50; NEW C.C.M. bicycles, $27.50. Expert bicycle repairing; work guaranteed. Victory Cycle Works, 581 Johnson Street. G 4722.

#### 40L STOVES AND RANGES

CANADA PRIDE RANGE, WITH double pin waterfront. Worth $50. Bargain at $32.50. Hett's Hardware.

FURNACES, ALL CAST, FAWCETT'S pipeless, installed complete, special $78.00. B.C. Hardware, 718 Fort.

6-HOLE ENTERPRISE STEEL RANGE, warming closet, $30.00. Carter's Stove Store, 822 Fort. E 3511.

#### 40X MISCELLANEOUS

ALMOST NEW, ONE MOFFAT ELECtric range and one Moffat kitchen heater with brass coils. B.C. Electric, Douglas Street.

A BEAUTIFUL SOLITAIRE DIAMOND ring, in Tiffany setting; a perfectly clear stone. Value $80. Price for cash, $40. Apply to Room 22, 640 Fort St., City.

A COIN COLLECTION, U.S.A., ONE cent each, $2.50 gold, 20c silver, 3c silver, five little half-silver dimes and numerous others. On view mornings and afternoons until 3 p.m. Sale Saturday, January 28, 8:30 to 11 a.m. No cheques. Bring $1 and $2 bills and small change. X-L-N-T, 1038 Fort Street.

Estd. 1906 — Oldest Adv. Agency in B.C.
"Advertising is to business as steam is to machinery"
IN ADDITION TO MAIL AND NEWSPAPER ADVERTISING
We can execute quickly:

1. Mimeographed pamphlets and booklets (plain or illustrated).
2. Circular price lists for stores and others.
3. Addressing and mailing.
4. Financial statements.
5. Circular postcards.
6. Mimeographing and multigraphing.
7. Notices of meetings.
8. Programmes (plain or fancy).
9. Ruled forms for office and factory use.
10. Lodge, Club and Society circulars.
11. Personal letters in quantities (each letter with name on top and signed).
12. Mailing lists (local or out of town).

It will pay you to get our prices. Stationery and printing supplied if desired.
NEWTON ADVERTISING AGENCY
Mail and Newspaper Advertising
Multigraph and Mimeograph Circular Letters and Postcards. Addressing. Mailing
Mail Advertising Planned, Printed and Mailed.
Suite 23, Winch Bldg., 640 Fort Street
Phone E mpire 2713

### 40 FOR SALE—MISCELLANEOUS (Continued)

AN ATTRACTIVE LABEL IS A SILENT salesman, and will repay you many times on the money invested. Let us show you samples of our work.
We can design one suitable for your goods which will create a bigger demand for more business.
THE COLONIST
1211 Broad Street — Phone G 5341

ALL LOCAL BOATS ARRIVING DAILY with all kinds of fish in season. Askey's Fish Market, 824 Yates. G 7101.

A MULTIGRAPH MACHINE, IN FIRST-class condition (produces letters and circulars exactly like typewriting, by ribbon process). The ideal machine for a lodge, club or society desiring to send out its own circular letters and postcards; also for any men or women desiring to make a little extra money on the side. Price for cash, $100.00. Apply Room 22, 640 Fort Street, Victoria, B.C.

BURROUGHS' ADDING MACHINE, BARgain for $50 cash. Call at Room 22, 640 Fort Street.

CINDERS, BLACK SOIL, ROCK, GRAVEL, for sale, delivered. E 8481.

DOUBLE LOADS CINDERS, $3. ROCK, black soil, delivered. G 3488.

GOOD RICH COW AND HORSE MAnure, $4.00 double load. G 8837.

HORSE MANURE FOR SALE AND DElivered. Phone E 8928.

LIME FOR YOUR LAWN AND GARDEN, 50c and $1.00, delivered. E 7834.

RANGE CASTINGS FOR MOST ANY make. B.C. Hardware, 718 Fort Street.

STURDY SEVEN-FOOT CEDAR FENCE posts, 15c each, delivered. E 8525.

SHOT GUN, 12 GAUGE, D.B., HIGH grade, $27.50; tenor banjo, $12.50; ukulele, $2.75; sample fishing rods, $1.75; prismatic field glasses, $27.50; leather valises, $3.75; field glass and case, $6.75; gramophone records, 10c; bicycle tires, new Dunlop, $1.25; 201-A radio tubes, 50c; boy's and girl's bicycle, $12.50; 4 and 5-tube battery sets, $4.75; Philco 7-tube electric radio, $35; Northern Electric console model, $57.50; new 13-plate Coyle car or radio storage batteries, $7.95; late style spectacles, to fit any sight, $3.75. Jacob Aaronson, new and second-hand store, 581 Johnson St. G 4722. Opposite Red Cross Workshop.

SPECIAL, THURSDAY AND FRIDAY, 10 per cent discount on all our poultry, undrawn. H. W. Bentley, Pandora Market.

TO EXCHANGE—FULL-SIZE BED, COMplete, for single bed. E 3857.

TURKEYS, ROASTING CHICKENS, young fowl, broilers, all local birds. Public Market. George Watkiss.

UNDERWOOD TYPEWRITER, SET IN stenographer's desk; small cash register and two-pound computing candy scale. All good condition. Reasonable prices. 518 Fort Street, phone E 0621.

DO NOT TREAT
Your Printing as Just Another Expense
Every piece of printed matter that leaves your office carries a message.
Emphasize that message by the use of quality printing.
THE COLONIST
1211 Broad Street — Phone G 5341
Printing, Lithographing, Bookbinding, Engraving

### 41 WANTED—MISCELLANEOUS

ABOUT YOUR JUNK, METAL, BOTtles, furniture, etc. Phone G 6721.

A REPUTATION FOR PAYING HIGHest prices for rags, bottles, tools, stoves, furniture, or anything you wish to dispose of. We call anywhere, any time. G 4752.

ATTENTION—WE BUY STOVES, TOOLS, furniture, junk. Good prices. Phone G 5813.

HIGHEST CASH PRICES PAID FOR diamonds, old gold and silver at Aaronson's, 581 Johnson St. G 4722.

HIGHEST CASH PRICES PAID FOR diamonds, old gold and silver at Aaronson's, 581 Johnson St. G 4722.

PLANET JUNIOR CULTIVATOR, ALSO circular saw and mandrel. State price. Box 3561, Colonist.

PHONE G ARDEN 4752—WE PAY BEST prices for bottles, rags, tools, stoves, furniture or anything else you wish to dispose of. We call anywhere, any time. Try us.

WANTED—USED BATH, IN GOOD CONdition, cheap for cash. G 1992.

### 47 ROOM AND BOARD

ATTRACTIVE WINTER RATES AT "Sunnybrae." Home cooking. 853 Burdett Avenue.

AN EXCEPTIONALLY NICE HOME. Good food, well cooked. Walking distance. E 4937.

AN ATTRACTIVE OAK BAY HOME—Two large furnished rooms to rent, singly or en suite, with bath; near golf and sea. Phone E 0094.

"ABERDEEN," 341 McCLURE. G 0111. Reasonable Fall and Winter rates.

CHERRY BANK—COMFORTABLE WELL furnished rooms, spacious lounges and sunroom; modern heating. Real home cooking. 818 Quadra, G 0166.

COMFORTABLE FRONT BEDROOM; also single room; close in. 428 Vancouver Street. Phone G 7388.

GOOD BOARD AND ROOM, CLOSE IN. Phone G 3227. 1123 Princess Ave.

"ILLAHIE" (A HOME), TEN MINUTES from town and Buildings, moderate rates; bright, modern. 940 Fairfield Road. E 3621.

LADY WITH INFANT (8 MONTHS), wishes to be received as paying guest in nice home, or will consider board residence or small apartment. Daily nurse kept. Apply, stating terms, Box 3555, Colonist.

REFINED HOME FOR BUSINESS MEN, facing park. 913 Heywood Ave. E 5388.

ROOM AND BOARD, MODERATE, NICE, comfortable home, close in. G 3470.

ROOM AND BOARD FOR TWO, REAsonable, near Normal and Oak Bay High Schools. 2468 Florence Street.

THE MAPLES, 1208 YATES STREET. Select room and board; garage. G arden 7745.

### 49 ROOMS TO RENT

#### 49A FURNISHED

CECIL HOTEL, 1332 BLANSHARD
All Outside Rooms, Quiet and Comfortable
A Few Vacancies at $13 a Month

WARM, COMFORTABLY FURNISHED rooms at Hotel Douglas. Special weekly or monthly rates for permanent guests. Inspection invited.

### 51 HOUSEKEEPING ROOMS TO RENT

919 VANCOUVER STREET — CLEAN; walking distance; reduced rates. G 2383.

#### 51A FURNISHED

AT 836 COLLINSON, CLEAN HOMElike room, inclusive, $2.50 week.

ATTRACTIVE HOUSEKEEPING ROOMS; all conveniences. 441 Vancouver. E 9567.

AT 812 COOK, CLEAN ROOMS, $2.00 UP. One suite, gas.

ACCORDING TO REQUIREMENT, $2, $2.50, $3. Right in town. E 8193.

APPLY 713 VANCOUVER ST. — FRONT room for housekeeping. Phone G 3066.

AMBASSADOR APARTMENTS — FULL five-room suite for rent. Two bedrooms, dining-room, Frigidaire, garage. Rent $65.

A CLEAN, FURNISHED HOUSEKEEPING room, $12.50 a month. Phone E 3848.

ATTRACTIVE FURNISHED HOUSEkeeping room, with kitchenette. 1192 Fort Street.

A COSY HOUSEKEEPING ROOM, CLOSE in; reasonable. 834 Courtney Street.

CLEAN, COMFORTABLE HOUSEKEEPing rooms with kitchenette. 1134 Fort.

COSY FOUR AND TWO-ROOM SUITES, housekeeping rooms, bedrooms. RITZ HOTEL, 710 FORT. G 7188.

FURNISHED AND UNFURNISHED housekeeping rooms, with open fireplace and private bath. Ideal situation, block from car. E mpire 8312.

### 51 HOUSEKEEPING ROOMS TO RENT (Continued)

GROUND FLOOR, SUNNY ROOM, CENtral, quiet; gas. E 3802. 818 Blanshard.

HOUSEKEEPING ROOMS WITH KITCHenette; also 2-room suite. 802 Cook St.

TWO-ROOM HEATED SUITE; QUIET well-kept house. 417 Vancouver.

VICTORIA HOUSE, 1114 ROCKLAND. Small apartment, kitchenette, hot and cold water; quiet, comfortable. G 2528.

2-ROOM SUITE; SINGLE ROOM WITH kitchenette; furnace heat. 1258 Yates.

1024 McCLURE — HOUSEKEEPING rooms, hot-water heat. Reasonable.

#### 51B UNFURNISHED

UNFURNISHED AND FURNISHED rooms, conveniences. Phone E 1873.

### 53 FLATS AND APARTMENTS TO RENT

ATTRACTIVE, WARM SUITES, LOW rents; close in. Bon Accord, 845 Princess Avenue.

APARTMENTS, PARK MANSIONS. Fully furnished, large suites; clean, warm, comfortable. No car fare. E 5072.

A FURNISHED APARTMENT, 4 ROOMS, bath; private entrance; ground floor; $25. 1251 Pandora. Phone E 2848.

A FURNISHED APARTMENT, BEDroom, kitchen, sink and phone; $20. 1251 Pandora. Phone E 2848.

ARGYLE COURT, 424 LINDEN AVENUE. Real warm suite, southern exposure. See caretaker or phone E 9963.

AILSA MANSIONS—STRICTLY MODern, but at attractive rentals to suit all pockets; garage. E 0981.

A WELL-FURNISHED, SUB-LET, LOW rent. 340 Linden Ave.

A FINE FURNISHED SUITE, EXCEPtionally well heated. Brick building; handy to town and park. Phone E 4622.

AT MOUNT EDWARDS, 1002 VANCOUver Street—Newly decorated suites. Phones E 4922. G 4977.

AT 2321 COOK, FRONT SUITE, FOUR rooms, bath, automatic heat; garage. Vacant February 1.

ATTRACTIVE SUITE, 251 COOK, CLOSE to Beacon Hill Park, three rooms and bath, gas stove and water heater; $18.00. Phone E 8373.

ALVIN — MODERN HEATED APARTment; adults. 1009 Johnson Street.

APARTMENT — THE NORMANDIE, prettily furnished suite, modern, clean, sunny, homelike. E 8284.

A FURNISHED APARTMENT, BATH, light; Gladstone Ave.; very moderate rent. G 3185.

BELL APARTMENTS—SUITE FOR RENT. Apply 1031 Cook. Phone G 1482.

BROADWAY COURT, 443 SUPERIOR, near Parliament Buildings, warm cosily furnished suite, modern, quiet block, near car; also unfurnished suite. E 3022.

CRESTA LINDA — BEAUTIFUL FURnished suite, moderate. G 3542. G 8857.

CORAL COURT, 434 SIMCOE, AUTOmatic heat, every comfort. E 0717.

FAIRFIELD — BEAUTIFUL LARGE suite; two balconies; sun all day; view of water. G arden 8857.

FURNISHED FLATS, CABINS, ROOMS, $7 per month and up. 1038 Hillside.

HUMBOLDT APTS.—FURNISHED SUITE (ground floor); $3.50 up; close in. G 0128.

HAMPTON COURT — UNFURNISHED apartment; sitting-room, dining-room and one bedroom. G 5811.

HARROGATE APARTMENTS
BEACH DRIVE
Hundred Yards From Beach Hotel and Victoria Golf Club
ABSOLUTELY MODERN
Only those requiring the best phone E 9553, between 9 and 10 a.m., for appointment to view.
One Vacancy at Present

MARINE CHALET, OAK BAY — VICtoria's finest furnished kitchenette apartments, steam heat, electric refrigeration. Near beach, car line, golf links. Rentals greatly reduced. E 8531.

MODERN 2-ROOM FURNISHED SUITES, $14 per month, including light, water and garage. Maynard's Bungalow Court, 765 Hillside Avenue.

"Next Door to Everything in Town"
BEVERLEY HOTEL APARTMENTS
724 Yates Street, off Douglas
Yes! We have it. A warm room or suite, furnished or unfurnished, with or without light housekeeping. Private or detached baths. Gas, light, heat, water, elevator, phone.
Phone E 5914 — J. A. Griffith, Prop

SAVOY MANSIONS — FURNISHED OR unfurnished suites, one or two bedrooms, electric kitchen, bath. G 8822.

SCOTT APTS. — REASONABLE RATES. Transient, resident. Inspect. E 8311.

SEACROFT — BEAUTIFUL SEA VIEW furnished and unfurnished suites; all electrical; garage. Phone G 5111.

THREE-ROOM SUITE, UNFURNISHED, close in. Phone E 2181.

TREBARTHA — AN APARTMENT FOR business people; moderate rentals; fireproof. Phone G 4458.

WELL HEATED, SUNNY, FURNISHED or unfurnished. 340 Linden Avenue.

2 AND 3-ROOM FURNISHED AND partly furnished flats; private entrances. Apply 558 Simcoe.

### 55 HOUSES TO RENT

#### 55A FURNISHED

A 7-ROOMED HOUSE, FURNISHED OR unfurnished, reasonable. G 5584.

A FURNISHED FOUR ROOMS, BATH, water and phone, $25.00; close in. Apply 1808 Gladstone Avenue.

FIVE ROOMS, HILLSIDE CAR LINE, $15; five-room stucco, garage, Roy Road, $15; five-room bungalow, Fairfield, $27.50; six rooms, furnace and garage, Oak Bay, $25. Rosevear & Gordon, Ltd., 110 Union Bldg., phone G 6041.

PARTLY FURNISHED HOUSE, SIX rooms, furnace; Albany Street; only $20.00. Phone G 6041. Rosevear & Gordon, Ltd., 110 Union Bldg.

TO RENT—FULLY FURNISHED, MR. Birnie's modern residence on the waterfront on Beach Drive at an extremely low rental. Would consider an offer to purchase.
CROSS & CO.
Belmont House — Phone E 0633

5-ROOM STUCCO BUNGALOW, HIGH location, Oak Bay, fully furnished; garage; hot-water heating; oak floors; very attractive; $40.00. E 8187.

#### 55B UNFURNISHED

| | | |
|---|---|---|
| 862 BURNSIDE ROAD—FIVE-ROOM bungalow, two bedrooms, now vacant | | $18.00 |
| 2943 ORILLIA STREET—Five-room bungalow, garage, furnace, vacant | | 20.00 |
| 40 GORGE ROAD W.—Seven rooms, three bedrooms, furnace, garage | | 25.00 |
| 813 NEWPORT AVE.—Seven rooms, hot water heating, garage, etc. | | 40.00 |

PEMBERTON & SON
625 Fort Street — Phone G 8124

| | |
|---|---|
| BLANSHARD ST., 7 ROOMS, GOOD condition | $15.00 |
| Pandora Ave., 3 rooms, upper flat | $17.00 |
| Richardson St., 3 rooms, modern, garage | $25.00 |
| Hampshire Rd., 5-room bungalow, close to Monterey School | $25.00 |
| Minto St., 8 rooms, newly decorated, hardwood floors | $25.00 |
| Chamberlain St., 3-room bungalow | $28.00 |

KER & STEPHENSON, LTD.
1205 Government St. — Phone G 4127

| | |
|---|---|
| 4 ROOMS, SHELBOURNE ST. | $14.00 |
| 4 Rooms, furnace and garage | $18.00 |
| 5 Rooms, Gorge, furnace and garage | $20.00 |
| 8 Rooms, Fairfield, furnace | $30.00 |
| 8 Rooms, Fairfield, hot-water heating, garage | $35.00 |

624 Fort St., A. A. MEHAREY & CO., E 1187

A SEVEN-ROOM MODERN HOUSE, garage, Foul Bay, for rent or sale on rental basis. Phone G 5024.

BELMONT AVENUE, EIGHT-ROOMED comfortable convenient house, gas, furnace and garage. Phone E 8272.

DUCHESS STREET SIX ROOMS, ALL cleaned up, $35. E 5995.

### 55 HOUSES TO RENT (Continued)

FOUR-ROOM COTTAGE, BATH AND light; two lots, 50 x 134 each; $10 per month. 823 Roderick St. Phone E 0171.

FOUL BAY—SEVEN-ROOM SEMI-BUNgalow, near sea, school and car line; $25.00. Normal School district, seven rooms; garage; good lot; $35.00. Seven rooms, close in, $15.00. Two four-room unfurnished suites, with garages and free water, $18.00. J. N. Holland, 308 Pemberton Blk.

RENTAL SERVICE

HOUSES, APARTMENTS, furnished and unfurnished. Rents to suit everyone. A good selection. See us before you decide. Heisterman, Forman & Co., 608 View St.

MODERN DUPLEX BUNGALOW, FIVE rooms, hot-water heating, shower bath, garage. Within easy reach of park and amusement centres. Phone G 1037.

NEW FIVE-ROOM HOUSE, OAK BAY; $40.00. Phone E 5995.

NICE HOUSE, FURNISHED OR UNFURnished, with good income from greenhouses; facing golf links. Very moderate rent. E 4342.

ON BUS LINE, CLOSE TO STREET cars, upper half of a two-family house, unfurnished; everything separate, hot-water heated, gas range, gas fireplace; use of lawns, flower, fruit and vegetable gardens. Moderate to suitable tenant. G 1778.

SIX ROOMS, MODERN, 55 OSWEGO ST., $10.00 a month. Phone E 5872.

SIX ROOMS—CLOSE IN, NEWLY DECOrated, reasonable rent. E 8821.

TO RENT — 7-ROOMED HOUSE, WITH furnace, $25.00 month. Opposite Jubilee Hospital. Apply 1733 Bank.

5-ROOMED COTTAGE TO RENT AT Colwood, $12 month; city water. Apply Goodall, Colwood Store.

$25 — 1826 FELL STREET, EIGHT rooms with furnace and garage. Apply the Royal Trust Co. E 4126.

1329 ESQUIMALT ROAD — 6-ROOM bungalow, garage. Phone G 6950.

1339 NEWPORT AVENUE, OAK BAY—Very desirable bungalow-cottage, six rooms, bath, furnace, garage; one block from beach. Immediate possession. Inquire at Marine Chalet. Phone E 5531.

2735 VICTOR STREET—FOUR-ROOM, clean, modern bungalow; garage; $14.

### 57 WANTED TO RENT—HOUSES

#### 57A FURNISHED

WANTED TO RENT — PARTLY FURnished house, with garage and basement; moderate rent. Box 2602, Colonist.

#### 57B UNFURNISHED

HOUSE WANTED, MARCH 1, MUST have three bedrooms, garage, basement. Reliable tenants. Box 3598, Colonist.

RESPONSIBLE PARTY WISHES SMALL house of two rooms. Must be low rent. Box 3357, Colonist.

WANTED — FEBRUARY 15, HOUSE, close in, furnace heated, not over $12.00 monthly; careful tenant. Box 3539, Colonist.

WE HAVE A WAITING LIST OF TENants for unfurnished houses in all parts of the city. List with us for immediate results. P. R. Brown & Sons, Ltd., 1112 Broad Street. Phone G arden 7171.

### 61 SUMMER RESORTS

#### 61A COTTAGES AND CAMPSITES

SUMMER COTTAGES AT DEEP COVE; also spacious tenting grounds. Good fishing, boats for hire. Mrs. C. Moses, Sidney, B.C. Phone 30X Sidney.

### 62 NURSING AND CONVALESCENT HOME

SUNHILL SANATORIUM — CURATIVE convalescent. Diet a specialty. Swedish massage. E 5021.

### 63 POULTRY AND LIVESTOCK

#### 63A POULTRY AND SUPPLIES

SALE OR EXCHANGE—WHITE WYANdotte cockerels, Jeffery strain. Major Macdonald, 104R Sidney.

UTILITY WHITE WYANDOTTE HATCHing eggs, mated with all prize-winning cockerels. R. S. Anderson, Stellys Crossroad, Saanichton.

WRITE FOR A COPY OF MY 1933 CATALOGUE, which contains a NEW PRICE LIST and INFORMATION ON FEEDING POULTRY.
White Leghorns and White Wyandottes
Chicks, Hatching Eggs and Cockerels
L. P. SOLLY
Lakeview Farm, Westholme, B.C.

14 JERSEY GIANT PULLETS IN FULL lay. Phone Albion 32R.

#### 63B HORSES

A MARE FOR SALE, GOOD WORKER, 1,400 pounds. W. Simpson, North Quadra Street.

FOR SALE—GOOD RIDING HORSE, OR will exchange for good cow. Box 3465, Colonist.

HORSES FOR SALE. G 6548.

#### 63C CATTLE

FOR SALE — JERSEY COWS AND heifers, fresh or due shortly. Major Macdonald, 104R Sidney.

FOR SALE — PUREBRED AYRSHIRE cow, to freshen next week. O'Connor, Snelling Street, Carey Road, near McKenzie School.

PUREBRED JERSEY COW, FRESHENing few days, second calf. C. R. Wilson, "Heather Farm," phone 122G, Sidney.

#### 63F DOGS

POLICE PUPS FOR SALE—PRICE TO suit times. E. Cullin, Blenkinsop Road, near Mount Douglas. Albion 40Y.

WANTED—MALE TERRIER, ABOUT SIX months; Scottie preferred. Phone Keating 48F.

2 BEAUTIFUL SEALYHAM PUPS, 4½ months. Secord Kennels, 3287 Quadra Street.

#### 63X MISCELLANEOUS

BRONZE TURKEYS — TWO HENS, 22 lbs., gobler, 40 lbs., twenty dollars. D. Robertson, R.R. 2, Victoria, North Quadra, near Health Centre.

GENUINE ROLLER CANARIES, "BUGLE noted." Rosedale Aviaries, 1710 Denman Street.

WANTED—SOL-HOT BROODER, GOOD condition; state size, price. Box 3530, Colonist.

### 65 AUTOMOBILES

RADIATORS AND FENDERS

AUTO RADIATOR, BODY AND FENDER Specialists. Workmanship that cannot be excelled.
BURGESS BROS.
1209 Quadra Street — E mpire 8231

#### 65A FOR SALE

ANOTHER LOT OF LATE MODEL CARS. We are now wrecking 1928 Model "A" Ford Tudor, 1926 Chevrolet, 1928 Hudson, 1926 New-Day Jewett and other late model cars. All parts for sale at hard time prices.
W. FRANK CAMERON AUTO PARTS
940-953 View Street — Phone E 6623

BUICK BROUGHAM; GOOD LOOKS, special finish, real comfort. Buick economy and satisfaction at a very reasonable price. Guaranteed $695

OVERLAND TOURING. A good-running little car that has been well looked after $75
Assortment of Others
H. A. DAVIE, LTD.
McLaughlin-Buick Cars — G.M.C. Trucks
860 Yates St. — Phone G arden 8164

NASH "8" COUPE, WITH RUMBLE seat, new July 1931, excellent condition, under 10,000 miles; $650. Apply E 4228.

BEGG MOTOR CO., LTD.

PLYMOUTH SEDAN, free-wheeling, floating power, in good order. Something special in value $650

BEGG MOTOR CO., LTD.
G 1144 — 865 Yates Street

SAVE MONEY BY USING REID'S REliable retreads. Quadra at Pandora.

USED CARS BOUGHT AND EXchanged. Masters Motor Co., Ltd.

### 65 AUTOMOBILES (Continued)

3 BRAND NEW CARS 3

WE OFFER THREE BRAND NEW OLDSMOBILE SEDANS, at greatly reduced prices. Good prices allowed on used cars in trade.
MASTERS MOTOR CO., LTD.
909 Yates Street — Phone E 3541

Serving the Public for Over Forty Years
TODAY'S BEST BUY
NASH CABRIOLET COUPE, WITH RUMBLE SEAT
IN SPLENDID RUNNING CONDITION, GOOD TIRES, BRAND NEW TWO-TONE DUCO COLOR OF THE VERY LATEST COLOR COMBINATIONS, ONE OF THE MOST SNAPPY CARS ON THE USED CAR MARKET TODAY. SMALL MOTOR, ECONOMICAL TO OPERATE. PRIVATELY OWNED AND CAREFULLY DRIVEN BY PREVIOUS OWNER.
TODAY'S BEST BUY .......... $335
MANY OTHERS
"Ask Any Plimley Used Car Owner"
THOMAS PLIMLEY, LTD.
Established 1893
1010 YATES STREET — G ARDEN 7181

| | |
|---|---|
| FORD TRUCK | $45 |
| McLAUGHLIN "4" TOURING | $35 |
| 1925 FORD SEDAN, balloons | $45 |
| FORD COUPE, 1926. Snap | $65 |

CECIL EVE MOTORS, LTD.
Pontiac Sales and Service

"JUNKIE," AUTO WRECKER

WANTS 80 LATE MODEL CARS FOR wrecking. Best cash price paid.
We have spare parts for the following late model cars in stock: 1824-30 Buicks, Cadillac, Chevrolet, Chrysler, Dodge, Essex, Model "A" Ford, Hudson, Hupmobile, Jewett, Paige, Pontiac, Reo, Studebaker, Willys-Knight; also a large assortment of truck parts. Engines from $35 up. S. H. tires, all sizes. Batteries, generators, starters.
PACIFIC AUTO WRECKING CO., LTD.
937 View Street — Phone E 7531

JAMESON'S FOR BEST VALUES IN FIRST-CLASS USED CARS

1930 DURANT "4" SEDAN, cannot be told from new, run only a short distance. A most economical family car. Reduced to .......... $445

1930 STUDEBAKER COMMANDER CABRIOLET, like new, rumble seat, six wire wheels, trunk rack. Cost $2,850. Reduced to .......... $895

1929 STUDEBAKER PRESIDENT SEDAN, in perfect condition, side tires, trunk rack, finished in real tan leather upholstery. Cost $3,500. Reduced to .......... $695

JAMESON MOTORS, LTD.
740 Broughton Street — Phone G 1181

BUY HERE WITH CONFIDENCE

| | |
|---|---|
| $365 | WHIPPET SEDAN, 1930 |
| $395 | CHEVROLET SEDAN, 1929 |
| $495 | CHEVROLET SEDAN, 1930 |
| $525 | CHEVROLET COACH, 1931 |

THE MOTOR HOUSE (VICTORIA), LTD.
Chevrolet Dealers
Phone E 1107 — 971 Yates Street

| | |
|---|---|
| 1927 EARLY ESSEX COACH | $165 |
| 1926 CHEVROLET TOURING, 1933 licence | $75 |
| 1928 WHIPPET "4" COACH | $150 |
| 1926 JEWETT COACH, lovely shape | $195 |
| 1929 FORD ROADSTER | $250 |
| 1926 FORD COACH | $85 |

MASTERS MOTOR CO., LTD.
909 Yates Street — Phone E 3541

WILL EXCHANGE 1928 BUICK STANDARD "SIX" SEDAN and some cash for good light coupe or sedan.
CAR SALES DEPT.
Jones Bros.' Service Station, Ltd.
Corner Yates and Quadra
Phone E 4021

NATIONAL MOTOR CO., LTD.
Good Transportation at Low Cost

| | |
|---|---|
| 1928 FORD Roadster | $185 |
| 1929 FORD Fordor Sedan | $250 |
| 1930 CHEVROLET Sport Roadster | $325 |
| 1930 CHEVROLET Coupe | $435 |

Many Others
NATIONAL MOTOR CO., LTD.
813 Yates Street — Ford Dealers
G arden 8177-8

1931 FORD TUDOR, PRIVATELY owned, like new; $395 cash. E 0187. 798 St. Patrick Street.

#### 65R WANTED

DO YOU WISH TO SELL YOUR CAR for cash? We will display your car in our showroom, advertise, handle the selling, financing and trade-in for a moderate commission. Car Sales Dept., Jones Bros.' Service Station, Ltd., corner Yates and Quadra. Phone E 4021.

LATE MODEL SMALL CLOSED CARS bought for cash. Thomas Plimley, Ltd., G 7181.

WILL PAY CASH FOR 50 USED CARS. Victoria Auto Wreckers, 731 Cormorant, E 8444.

### 69 BUSINESS OPPORTUNITIES

CONFECTIONERY, TOBACCO AND CASH grocery; stock and fixtures about $1,260. Box 3522, Colonist.

WINDSOR HOUSE

CORNER NEWPORT AND WINDSOR ROADS and opposite Oak Bay Hotel, a corner store to let in a new, modern building.
Full Particulars From
KER & STEPHENSON, LTD.
1305 Government St. — Phone G 4127

ESTABLISHED MANUFACTURING BUSIness for sale selling to stores on cash basis. Good opportunity for live wire. Only business of its kind in Victoria. Full $300. Box 3572, Colonist.

ESTABLISHED LIGHT MANUFACTURing business, selling to stores only. No experience necessary. Good opportunity. Permanent. No opposition. Goods always in demand. Would suit couple. Full price $300. Box 3606, Colonist.

GOOD LIVE PARTNER WANTED; $100 investment. Portable Sandwich Shop. Good chance for expansion. Write for appointment. McAlpine, 750 Gorge Rd. W.

GROUND FLOOR, STEAM-HEATED OFFICES, LARGE AND SMALL, AT NOMINAL RENTALS.
Apply
THE ROYAL TRUST COMPANY
1302 Government St. — E 4126

THOROUGHLY EXPERIENCED REAL estate and insurance agent would like to meet a man with some capital to join him in business. Strictest investigation invited and required. Box 3587, Colonist.

WANTED—SMALL RETAIL BUSINESS, going concern, for cash. Address particulars Box 2863, Colonist.

WANTED—A GROCERY STORE. STATE price and amount of stock, etc. Box 2407, Colonist.

$300 — ONE-CHAIR BARBER SHOP, equipped. 1283 Fairfield Road.

#### 69A AGENTS' OFFERINGS

A SELECT HOME-LIKE APARTMENT BLOCK, situated in best residential section. Excellent four-room apartment for owner. Shows good return on capital. $3,000 cash required. Pay balance of $11,000 on monthly payments calculated on income. Investigate.
ROSEVEAR & GORDON, LTD.
110 Union Building
Phone G 6041

### 70 BOATS AND ENGINES

BOAT LUMBER, CEDAR, SPRUCE AND oak stock, low prices. Spruce oars, $1.25 per pair, shaped. DALZIEL. G 1423.

WANTED — DINGHY, 8-10 FT. WILL exchange Studebaker coach and cash for cabin cruiser. Box 3466, Colonist.

# A Mart for Busy Readers—Property for Sale or Trade

### 71 BUSINESS DIRECTORY

**CARPENTERS**

ANYTHING IN BUILDING OR REPAIRS. Roofing a specialty. T. Thirkell, E 4625.

**DYEING AND CLEANING**

CITY DYE WORKS — GEO. McCANN, proprietor. 844 Fort St. Phone G 1821.

**EMBOSSED STATIONERY**

PRIVATE STATIONERY EMBOSSED IN any design or color. The Colonist Commercial Printing Dept., G arden 5241.

**FLOOR SURFACING**

ANY OLD FLOOR RENOVATED. PRICE down as low as $8 per room. V.I. Hardwood Floor Co., 707 Johnson Street Phone G 7214.

E 9039—PREMIER FLOOR CO.—E 6230 Dark floors resurfaced like new.

WESTERN FLOOR, 464 GORGE ROAD. Old or new floors. E 8918.

**LITHOGRAPHING**

LITHOGRAPHING — LITHOGRAPHING, engraving and embossing. Nothing too large and nothing too small. Your stationery is your advance agent. The Colonist Printing & Publishing Co., Ltd.

**PUBLIC STENOGRAPHERS**

ETHEL SEYMOUR, 207 CAMPBELL Building, Douglas Street. Phone G arden 3525. Authors' manuscripts, law and general. Strictly confidential.

**PRINTING**

PRINTING

Let Us Attend to Your

PRINTING NEEDS

For Your Office and Social Requirements

We will cheerfully handle your largest or smallest order.

THE COLONIST

1211 Broad Street Phone G 5241

Printing, Lithographing
Bookbinding, Engraving

**RAZOR BLADES**

ROUGHLY SPEAKING, ALL RAZOR blades are alike—but smoothly operating, Myatt's lead easily. Now only 40c pkt., 2 for 75c.

**WOOD**

ALL BEST FIR DRYLAND WOOD—Special, $4.75 cord; half, $2.50. First growth cordwood, 12-in., $3.25 half cord. Furnace wood, $3.25 load. E 3743.

ALL DRY FIR WOOD, $4.50 CORD; real dry cordwood, special, $5.75. G 0122.

BEST CEDAR WOOD, $2.00; MIXED cedar, $1.76 load. Phone E 6722.

CORDWOOD SAWN, ANY LENGTH; DANgerous trees topped or limbed. E 6666.

DRYLAND WOOD AND KINDLING. Rodger, Alpha St., G 2214; G 5083 night.

DRYLAND MILLWOOD; CORDWOOD, inside fir; lowest prices. Sooke Lake Dryland Wood Co., E 3244.

MILLWOOD, $4.50; THICK DRY BARK, $6.50; dry slabs, $6; cordwood, $6.50. Youbou Wood Co., E 4522.

WHITE FUEL CO.—DRY CORDWOOD, 12-in., 16-in., first growth fir. E 7834.

SHAWNIGAN DOUGLAS FIR WOOD COMPANY

Agents for Shawnigan Lake Lumber Co.

$4.50 CORD. Inside blocks, $8 cord. Kindling, $6. Malahat slab, $5.75 cord. Al cordwood, $6.25. E 3614, night E 8843. 2200 Government Street.

### 72 PROFESSIONAL DIRECTORY

**OSTEOPATHIC PHYSICIANS**

DR. VERNON B. TAYLOR, REGIStered and licensed, 406-7-8 Belmont Building. Phone Empire 7323.

**ASTROLOGY**

"MAHDI," ASTROLOGIST, ETC., CFCT daily. Book of Science, $1. 3 questions free. "Mahdi," CFCT, Victoria.

### 76 EXCHANGE—REAL ESTATE

A BUSINESS LOT ON DOUGLAS ST., close to the Hudson's Bay. Exchange for small bungalow. 1609 Gladstone Ave.

CLEAR, LEVEL, LARGE LOTS, CLOSE in, but taxes under $7; near car and park, and facing new school. Pemberton & Son, 625 Fort Street, phone G 3124.

CHAS. F. EAGLES, 626 SAYWARD BLK. Exchanging real estate is my specialty. Submit your real estate problems.

EXCHANGE FOR CLEAR TITLE HOME, in or near Victoria, 10-acre fruit ranch, bearing, at Oliver. Value $5,000. Some terms. Box 3315, Colonist.

EIGHT-ROOM HOUSE, WEST END, near bay and park; partly furnished; revenue-producing; value $5,000, clear title; for farm on Vancouver Island. Give full particulars. Owner, 1674 Davie Street, Vancouver.

ELDERLY COUPLE WOULD SACRIFICE their very fine seven-room home for small four or five-room bungalow, any district where transportation is available. House is well built and comfortable, expensive new roof, nice garden with fruit trees. If suited, will exchange irrespective of price. What have you?

LEIGH REAL ESTATE & BUILDING, LTD.
203 Pemberton Bldg. Empire 9043

FOR SALE OR EXCHANGE FOR BUNgalow, seven-roomed house, fully modern; large lot, cement walks; garage. Close in, close to school and street car. Owner, Box 3549, Colonist.

GOOD EIGHT-ROOMED HOUSE. EXchange for Saanich farm. Phone E 5895.

OWNER HAS CLEAR TITLE 8-ROOM modern house, Victoria; exchange for small waterfront home or acreage, near Brentwood. Box 3583, Colonist.

SAANICH MUNICIPALITY (CLOSE IN) EXCHANGE

WILL TRADE a seven-roomed stucco residence which was built three years ago, for improved property in the city. This property consists of two acres of choice soil. Good transportation. Low taxes. Full details given at office.

H. G. DALBY & CO., LTD.

### 78 HOUSES FOR SALE

A FIVE-ROOMED FULLY MODERN stucco bungalow, Oak Bay way. G 5934.

ATTRACTIVE FIVE-ROOM BUNGALOW, exceptional value, splendid condition. ½-mile circle, taxes $32, clear title. Reduced for immediate sale, $1,100. 1605 Rebecca Street, Pandora.

AN OPPORTUNITY OFFERS FOR A man with $700 to acquire a good, modern five-roomed bungalow near schools, street cars and buses in Saanich. Financial difficulties force the owner to sell at $1,700. Balance on mortgage. H. May, 403 Union Building. Phone E 1814.

TEN-MILE POINT

A FOUR-ROOM FURNISHED COTTAGE by the sea, approx. three years old, with a lovely view of Strait and mountains. Good stove, beds, everything you need to step right in. The owner is going abroad. We are asking $750, furniture and all. Anyone knowing the district knows this is less than the value of the lot. See this, if interested, at once.

GEORGE RANDALL
Real Estate, Insurance
1303 Douglas Street Phone G 7241

COMMODIOUS AND HOMELIKE SIX-room bungalow with sea view, large garden with fruit trees, near beach, school and transportation. Equipped with large bath, combined sink and laundry tray and gas in kitchen; good concrete basement and furnace; warm garage and large storage attic. Price $3,000, with $900 cash, or owner will trade for equity above mortgage.

THE ROYAL TRUST COMPANY
Real Estate Dept.
1202 Government Street E 4126

HOUSES BUILT ON INSTALMENT PLAN. Hale, contractor, Fort and Stadacona.

**To Out-of-Town Subscribers**

Out-of-town subscribers who wish to answer advertisements in which only the telephone number of the advertiser is given may mail their replies to The Colonist, and The Colonist will communicate such replies to the advertiser.

### 78 HOUSES FOR SALE (Continued)

Established 1863

FOR IMMEDIATE SALE

OWNER WANTS QUICK ACTION AND IS willing to make the price attractive on a very nice stucco dwelling in Oak Bay, on seafront. Beautiful views. Contains seven rooms, hot-water heating, hardwood floors in main rooms. A large living-room, a library 10.6 x 18, overlooking the sea, a nice dining-room, Dutch kitchen; three bedrooms. In all a compact and cheerful house, easy to run and inexpensive to keep up. Taxes under $100. Ask for appointment to see it. No reasonable offer refused.

QUADRA DISTRICT—LARGE SIX-ROOM BUNGALOW, in excellent condition. Living-room about 25 feet long, three bedrooms. Splendid lot. Absentee owner says get an offer. Asking price, only .................... $4500

THE B.C. LAND & INVESTMENT AGENCY, LIMITED.
922 Government Street Phone G 4115

FOR SALE OR RENT

Well Built and Attractive Home at 1656 PANDORA AVENUE on car line
Near Oak Bay Junction

CONTAINS seven large rooms, of which all except kitchen have open fireplaces; also HOT-WATER HEATING.

Large Grounds

Property All in Good Condition and Ready for Immediate Possession

Would Rent to Strictly Reliable Tenants

SALE PRICE
$5500
On Convenient Terms

SWINERTON & MUSGRAVE, LTD.
620 Broughton St.

EXCEPTIONAL BARGAIN

LITTLE THREE-ROOM COTTAGE, close to waterfront; lovely view. On large lot, 64 ft. by 238 ft. Taxes $15.00.

Offered at
$600

ALFRED CARMICHAEL & CO., LTD.
G arden 7341 1310 Broad Street

DAIRYMAN'S OPPORTUNITY

SITUATED 3½ miles from the city in a good district, modern five-room bungalow, living-room with open fireplace, extra bedroom upstairs; good cement basement; and about two acres with a modern barn with cement floor, stalls for 13 head with stanchions, drinking cups; electric light; feed house, and room for truck and car; chicken house; good dairy; few fruit trees. Property well fenced. Whole of property is in good condition, classed as Grade "A." Adjoining acreage for rent. ON TERMS .......... $3500

NOTE—This is a complete little dairy, and to those who wish to get outside the city limits, here is a good opportunity.

Exclusive Listing

P. R. BROWN & SONS, LTD.
1112 Broad Street Phone G 7171

IF YOU WANT SOMETHING SPECIAL, TAKE ADVANTAGE OF THIS OPPORTUNITY

THIS PROPERTY has a $2,500 mortgage on it and is owned by a commercial representative who has been transferred to another district. He will sell his equity for $750 (or near offer). We can arrange the mortgage, reducible $100, payable semi-annually. Modern, attractive, daintily decorated. Splendid lot, desirable locality. Five rooms.

MARA, JONES & CO., LTD.
1212 Broad Street Phone E 3623

MODERN SIX-ROOM OAK BAY BUNGALOW

Small Cash Payment

THIS ATTRACTIVE CREAM STUCCO bungalow is situated on Victoria Avenue, just south of McNeil, where bus passes every twenty minutes. Full cement basement with garage space. Hall, living and dining-room have hardwood floors, rest are No. 1 edge grain. Wash tubs in basement. All rooms are bright. Front and back fenced and all ground in lawn and garden. Price includes electric light fixtures, blinds, linoleum. Lovely front porch, also latticed-in porch at rear. Bathroom with built-in tub and shower. Only one window in house faces north. $350.00 cash and balance arranged will buy this very desirable bungalow.

PRICE
$4350

Apply to Suite 23, Winch Building

$1000—$300 CASH—4-ROOM BUNGAlow, full basement, good lot, three-piece bath; handy to transportation, Esquimalt district. Low taxes.

$1450—A REAL investment—Neat 3-room cottage, 3-piece bath, lot 65x2[illegible]. House is fully furnished and in splendid condition. Now leased to good tenant at $17 per month.

$1050—4-ROOM cottage, some furniture, greenhouse 20x50 ft., McClary heater; large lot. Saanich, close in.

$1300—$300 CASH—5-room semi-bungalow, in splendid condition; cement basement, furnace, garage; large lot in large and small fruits; located on high land, Saanich, close in.

THE INDEPENDENT INSURANCE AGENCIES, LTD.
574 Yates Street Phone G 1851

$1400—A COSY FIVE-ROOM BUNgalow, in a nice wide street in James Bay, easy walking distance to city and has been decorated all through. If you are looking for a bargain see it as it must be sold.

GEORGE RANDALL
Real Estate, Insurance
1303 Douglas St. Phone G 7241

Please Note New Address of
W. J. GILLILAND & CO.
Phone G 6741

$850—A BARGAIN for a handyman, this six-room house, one floor. Some slight repairs needed. On choice lot. Either as a home or an investment, this is hard to beat.

$2200—FIVE-ROOM STUCCO BUNGALOW, in first-class condition. Living-room 16 x 20, with granite fireplace; dining-room, kitchen with breakfast nook, two bedrooms, three-piece bath; cement basement; garage. On paved street, Saanich. Low taxes. Cash payment and low monthly payments for balance.

W. J. GILLILAND & CO.
1207 Douglas Street Phone G 6741

BARGAIN TO CLOSE AN ESTATE

$100 DOWN and monthly payments of $35 will purchase a modern six-room house, in excellent condition, situated on North Quadra, close to school and city.

TOTAL PURCHASE PRICE $2,750

W. J. CLARK & CO., LTD.
616 Sayward Bldg. Phone G 6634

A REAL BARGAIN

$2500—$300 CASH, BALANCE ARR., buys a 8-roomed modern home. Large living-room, 14 x 16, open fireplace; dining-room, open fireplace; 3 large bedrooms, one with fireplace and hot and cold wash basin; 3-piece bathroom and large kitchen; good basement, new furnace. Cost $6,000 9 years ago; near car. Taxes $107. $1,875, $300 cash, balance arr., buys new 4-roomed modern in Oak Bay. Both these are wonderful value.

NATIONAL REALTY CO.
1230 Broad St. G 4013

### 78 HOUSES FOR SALE (Continued)

THE BEST VALUE IN OAK BAY FOR
$4200

A PRACTICALLY NEW STUCCO BUNgalow, situated in a very desirable residential district, close to sea, park and bus line; good garden, with shrubs and lawns; lot approximately 85 x 200.

Bungalow contains hall, large sitting-room with an open fireplace, large windows giving plenty of sunlight; dining-room, kitchen and a breakfast alcove. Two good bedrooms and bathroom with best of plumbing fixtures. Hardwood floors and hot-air furnace, concrete basement and large garage.

This is being offered at $2,500 less than it could be purchased for a year ago.

KER & STEPHENSON, LTD.
Real Estate, Insurance and Financial Agents
1305 Government Street Phone G 4127

$2600—SEVEN-ROOM HOUSE, FULLY furnished, including washing machine, chesterfield suite and combination radio-phonograph; also 1927 Buick sedan included in this price. Owner going to South America and must sell. Terms can be arranged; $600 down. Call G 2728.

### 80 PROPERTY FOR SALE

CARPENTER WANTS SAANICH LOT, close in. Will exchange labor. G 7058.

LOVELY OAK BAY BUILDING SITE

LOT NO. 14, MAP NO. 3527—FALKLAND ROAD, third lot from Beach Drive.

Very Low Price for Quick Sale.

Apply Owner, c/o
OLIVER, STEWART CLARK & CO., LTD.
640 Fort Street Phone E 5041

$100—LOT, 70 FT. BY 100 FT., DENman Street. Inquire at Branson Investment Co., Ltd., 614 View St. Phone G 4131.

### 80C OAK BAY

LOT ON BEACH DRIVE, $800. NEAR Uplands, overlooking Gulf. Terms to right party. Box 9999, Colonist.

### 82 ACREAGE FOR SALE

LONG BEACH, BETWEEN UCLUELET and Tofino—Tract 1398; 160 acres, three miles from Long Beach. Spruce, hemlock and fir; one acre cleared. Spring water. Any reasonable offer considered. John M. Alexander, 630 W. South St., Kalamazoo, Mich., U.S.A.

NORTH SAANICH—TEN-ACRE FARM with four-room house, barn and outbuildings; $3,000. Sparling, Sidney, B.C.

CHEAP ACREAGE

SAANICH, EIGHT MILES OUT, 310 acres of rough land, wire fenced, some buildings, plenty of timber for fuel. Price $2,200, on terms.

EIGHTY ACRES, AT SHAWNIGAN, part cleared, good timber, with buildings, for $400, on terms.

JOHN GREENWOOD
Bank of Toronto Bldg. 1406 Douglas St.

1¾ ACRES, ALL GOOD LAND, ESQUImalt Road, near Fraser Street, whole or part. Phone G 5934.

### 83 ACREAGE FOR RENT

DAIRY PROPERTY FOR RENT

SAANICH ROAD, 12 ACRES OF LAND (9 cleared); 4-room dwelling, electric light, hot and cold water, bath; barn; chicken house, etc. Rent (per month) .................... $25

P. R. BROWN & SONS, LTD.
1112 Broad Street Phone G 7171

### 84 ACREAGE WANTED

WANTED—10-15 ACRES, MOSTLY cleared. Would purchase rental basis. Small house, some buildings, 8 miles Victoria. Box 3566, Colonist.

### 85 FARMS FOR SALE

Established 1863

MAKE A LIVING OFF THE LAND. NO rent to pay; very low taxes. More than 11 acres, about 8 acres of excellent soil cleared, 3½ acres of bush and timber; 4-room house and other buildings, good well. Situated on salt water, good fishing. One hour's drive from city. A bargain at .................... $2500

$900 BUYS 7 ACRES, WITH LARGE 4-room bungalow, basement, house partly finished, 2 to 3 acres cleared. City water and light.

HALF-ACRE SEAFRONT LOT, on sheltered cove, near Sidney. Boathouse for 40-ft. launch, marine ways. Asking .................... $1500

If you don't see what you want advertised please inquire. We have some excellent buys in small and large acreage tracts.

THE B.C. LAND & INVESTMENT AGENCY, LIMITED.
922 Government Street Phone G 4115

HIGHLY PRODUCTIVE DAIRY FARM for sale, 14 acres; six miles from Victoria. Comfortable dwelling and all necessary outbuildings. Land largely in Fall crops. Running stream and spring. Furniture, implements and some stock go with the place. An exceptional opportunity to acquire a place that will fill the requirements of most dairymen at a reasonable price. $5,250. Robert Grubb & Co., 312 Sayward Bldg., Victoria.

POULTRY FARM; ACCOMMODATION for over 1,000 birds, in good order, and other buildings. Five-roomed house with sleeping porch, bathroom, veranda, etc. Excellent water supply. Standing in 1½ acres, with 8 in crop. Price only $2,300. Can be purchased on very easy terms.

C. WALLICH
Real Estate and Insurance Agent
Cowichan Station, V.I.

OWNER LEAVING FOR ENGLAND ORDERS QUICK SALE

SMART LITTLE RANCH OF ABOUT SIX acres: fully furnished bungalow, having three-piece bathroom, hot and cold water; also cottage, barn, garage, poultry houses and other buildings. Automobile, tools, chickens, three goats. Tree fruits, berries, grapes, bulbs, shrubs, rose arbors and perennials. In good condition, ready for you to step right in. Price complete .................... $4000

ROBERT MORTON
130 Pemberton Bldg. Phone E 0333

REAL GOING CONCERN

350 ACRES; 65 cleared, rich bottom land, balance standing cordwood. Almost new home; dairy barn for 20 head, horse stable, dairy. Plentiful water supply. Retail milk business; gross income over $5,000. Twenty-four milch cows, nine heifers, registered bull, team, tractor, implements, 50 tons of hay included. Taxes $150. Price $60 an acre. $8,000 handles. Exclusive listing.

PHONE E 1814

OR WRITE 403 UNION BLDG.

### 87 FARMS WANTED

FIVE TO TEN-ACRE FRUIT AND POULtry farm, near market. Must be revenue producing and a bargain and with good house. Good cash payment. Full particulars to Box 3564, Colonist.

FARM PROPERTY WANTED

FOR CASH—Farm within twelve miles Victoria, with at least thirty acres cleared and some bush; good house, outbuildings, etc.; not more than $10,000.

CAMERON INVESTMENT & SECURITIES CO., LTD.
Phone E 8514

SASKATCHEWAN FARMS, COLLECtions wanted. Prompt personal service. Write L. B. Henn, J.P., Macrorie, Saskatchewan.

The girl walked into the garage. "I want a set of tires, please," she said to the man.

"Certainly, miss," replied the man, "what type—balloon?"

"Of course not. Motor car."

**Road, Poll and Dog Taxes for Year 1933**

ARE NOW DUE TO THE CORPORATION OF THE CITY OF VICTORIA, B.C.

**To Owners of Dogs**

All owners of dogs are required to register them in the City Treasurer's Department, and to pay the yearly licence by the 31st of January, 1933.

Unless the above conditions are complied with, proceedings will be taken against delinquents.

The expression "Owner" includes every person on whose premises a dog is harbored.

N. H. LORD, Collector.

CORPORATION OF THE CITY OF VICTORIA

TENDERS FOR SUPPLIES

Sealed tenders, endorsed "Tender for Supplies," and addressed to the undersigned, will be received up to 4 P.M. on Monday, February 6, 1933, for the supplying of the following to the Corporation of the City of Victoria for the year 1933:

| | |
|---|---|
| Milk | Sand and Gravel |
| Bread | Cement |
| Fish | Stationery |
| Coal | Printing |

Specifications and particulars may be obtained at the office of the City Purchasing Agent. A certified cheque equal to 5% of the amount of tender or estimated contract, made payable to the City Treasurer, must accompany each tender.

The lowest or any tender will not necessarily be accepted.

E. S. MICHELL, Purchasing Agent.

City Hall, Victoria, B.C., January 16, 1933.

**BUILDING TIME Lot Bargains**

Central Ave., near Newport, 52x110, $250
Victoria Ave., block from sea, 50x100 .................... $250
Howe St., above May, 53.5x113 .... $200
Pacific Ave., Oak Bay, 50x120 .... $325
Gorge Rd., opposite park, 55x142, $400
St. David St., corner lot, 56x120, $800
Half-acre lot, Uplands .......... $1,050

A. A. MEHAREY & CO.
624 Fort St., Cor. Broad Phone E 1187

**WANTED Listings OF**

"Small Farms and Acreage" (Improved and Unimproved)
Properties Close to City Preferred
BUYERS WAITING

We can sell your property if your price is right.

Owners who have previously listed kindly revise or confirm same.

THE GRIFFITH CO.
14 Arcade Bldg., 613 View Street
Phone E 7181

SEAFRONT BUNGALOW — Delightful six-roomed stucco bungalow, bright, sunny rooms with view from every window; large living and dining-room, three bedrooms, attractive kitchen; every convenience, including gas automatic hot-water system, special electric fixtures, blinds and linoleum included. Nice lawns, garage. Sacrifice price, $5,800

ARTISTIC BUNGALOW — Appealing small bungalow home of five rooms, most artistically decorated and arranged. French doors, polished floors, granite fireplace. Lawns with trellis work, garage, etc. Sacrifice price, $1,900

Heisterman, Forman & Co.
608 VIEW STREET

**High Location Near Normal School**

New Stucco Semi-Bungalow, owner going East, has instructed us to make an immediate sale, so here is your opportunity. Contains seven rooms, hot water heating; large living-room, dining-room, Dutch kitchen with nook; two bedrooms and bathroom. Second floor, two bedrooms and bathroom. Full cement basement. Lovely garden. Low taxes. Price on terms .................... $5800

**Good Six-Roomed Bungalow Full Price $1,450**

Nice large rooms, recently decorated and spotlessly clean. Facing south. Linoleums, blinds, fittings and some furniture included. Large lot. Garden and fruits. Easy walking distance for those in business in city.

**Esquimalt**

A charming five-roomed home in a delightful position. Basement, garage. Nice garden, with fruit trees. Low taxes. Convenient to car line. Price only .......... $1200

**Interesting Exchange A Gardener's Paradise**

Orchard and garden, about one acre, highly developed, full-bearing fruit trees, berries, peaches, grapes, etc. Fine house of eight rooms, mahogany floors, 2 fireplaces, modern and in perfect condition; 1½ miles from City Hall. Owner will trade equity for house or other property, Vancouver or Victoria, and will assume reasonable mortgage.

**BARGAINS OUTSIDE TOWN**

**Several Saanich Houses $400, $600, $950 Up**

**Fine Level 50-Foot Lots Mt. Tolmie-Terms-$150**

LESS FOR CASH. Near Normal School

**11 Acres, Finest Loam**

Cleared and drained. Various buildings. Well and creek. Terms .................... $2750

**Real House Bargain, $1,050**

Brand new, overlooking lake. Wonderful high location and view. Modern plumbing, open fireplace.

**32 Acres, Cheap, $4,000**

About 25 cleared. House, well, and fenced. Very easy terms.

**2 Acres and House, $1,250**

Finest soil; one acre bearing logans; ample water. Fifteen minutes of city.

Pemberton & Son
Established 1887
625 Fort Street Phone G 3124

Rugger forward's motto—'Tis better to have shoved and lost than never to have shoved at all.

# Vancouver Island

## DUNCAN RECITAL IS MOST PLEASING

**Pupils of Mrs. Wilfrid Ord, of Victoria, Give Delightful Entertainment in K. of P. Hall**

DUNCAN, Jan. 20.—The K. of P. Hall, Duncan, was crowded last night for the dramatic and song recital given by local pupils of Mrs. Wilfrid Ord, of Victoria.

The group singing of the junior and senior choirs, first term students, was well received. The first number, "The Ash Grove," was a particularly pleasing item. Other choir numbers were "Stars of the Summer Night," junior group; "Meg Merrilies," senior group; "Oh, Dear, What Can the Matter Be?" "Flow Gently, Sweet Afton," "The Madrigal of Spring," "Hedgeroses" and "All Through the Night." The soloists were Miss Noel Johnson and Marygold Nash.

The junior group members were Veronica Dick, Kathleen Brown, Felicity Aldersey, Laurel Colk, Muriel Jarvis and Marygold Nash, and the senior group singers were Helen Huby, Margaret Galloway, Noel Johnson, Gwen Owens, Una Fawcett, Margaret Savage and Dorothy Baker.

Recitations were given by Christine McKenzie and Muriel Herd. Visiting artists were Miss Lilian Pitkethley, of Victoria, who gave two popular elocution numbers; Captain and Mrs. Ord, and litle Clemency Ord, who gave her recitations and songs.

A rare treat to the audience, which was also a surprise, was the appearance of the Prairie poetess, Edna Jaques, who gave a number of her own poems. Mrs. E. W. Neel acted as accompanist, and she, Mrs. Ord and Edna Jaques, were recipients of bouquets from the members of the choirs.

## VOLUNTEERS WILL FENCE CEMETERY

QUALICUM BEACH, Jan. 20.—A public meeting in connection with the new community cemetery here was held on Wednesday evening in the hall. There was a good attendance, representing all organizations interested. The site for the cemetery, given last year by the Athletic Club and cleared early this year by voluntary labor, occupies a fine position on the Alberni Road.

Colonel Playfair was appointed chairman for the meeting, a plan of the proposed fence was submitted by A. Fraser and discussed. It was decided to put up a lattice fence, with strands of wire above and four entrance gates. There was a generous response when the question of labor came up to build the fence, and sufficient voluntary labor was offered to do the work. A management committee was formed to carry out the plans of the meeting as follows: W. Hackworth, president; Colonel Playfair, E. Sanders, H. Jarvis, A. Fraser and P. H. Buller, who will act as secretary. Rev. C. Finnemore spoke of the splendid community spirit shown by the men in the work they had achieved in making the cemetery possible. It would be called Qualicum Beach Community Cemetery. A gateway would be erected at the main road entrance. The cemetery would be open to the whole district.

**KILLED THREE COUGARS**

NANAIMO, Jan. 20.—Constable Monks, of Port Alberni, brought into Nanaimo yesterday the carcasses of an eight-foot female cougar and two kittens, which he killed on Tuesday in the vicinity of Beaver Creek, near Alberni.

**JAMES BAY NEAR THE SEA**

Bungalow, 6 rooms. Garden with fruit trees. Only $200 cash down. Total price .......... $1,650

ARTHUR E. HAYNES, LTD.
Fire and Auto Insurance, Collections
725 FORT STREET
Office E 3823 Night G 2066

**Elk Lake District**

EXCHANGE

Finest six-room house in district. Hot water heating. Conservatory, private water supply, garden, orchard, tennis court, 3½ acres, southern exposure,

FOR

Good modern bungalow or house in Victoria, Oak Bay, value $7,500.

Victoria Homes & Gardens, Ltd.
COL. DE MUSSIN
Real Estate and Insurance
616 Broughton Street E 4164

**Fred Smith & Co.**
Auctioneers and Appraisers

Rooms 1313-15 Broad St.

**AUCTION SALE**
Monday, January 23
Commencing at 1:30 P.M.

**Household Furnishings, Etc.**

Goods Received or Sent For.
Phone G 4913

Today ... the Public Market, at 10:30 a.m.: Vegetables, Poultry, Etc.

## *Nanaimo Mayor Host at Supper*

NANAIMO, Jan. 20.—At the conclusion of the council meeting last evening, Mayor Barsby was host to sixteen guests at an oyster supper at the Pioneer Cafe.

Among those present were the aldermen, with the exception of Alderman Drake, who was unavoidaby detained; ex-Mayor Hall; Mr. Grant, manager of the Canadian Bank of Commerce; Dr. Drysdale, medical health officer; Fire Chief John Parkin, City Clerk Harold Hackwodd, Foreman Jack Shepherd, City Engineer A. G. Graham, L. Houston, Magistrate C. H. Beavor Potts and Jack G. Hindmarsh.

Congratulations were in order from each speaker to His Worship, on his second election as mayor by acclamation, and to the three aldermen elected. A vote of thanks was accorded the Mayor for the good time provided.

## MRS. J. SOMMERS HEADS COUNCIL

**Officers Elected at Nanaimo—Life Memberships to Be Conferred on Retiring Presidents**

NANAIMO, Jan. 20. — Nanaimo Local Council of Women installed the following officers at its annual meeting held on Monday afternoon, with nine affiliated societies answering the roll call: President, Mrs. J. Sommers; first vice-president, Mrs. W. F. Drysdale; second vice-president, Mrs. W. Richards, South Wellington; third vice-president, Mrs. Mona Devlin; fourth vice-president, Mrs. H. K. Harrison, Parksville; fifth vice-president, Mrs. W. Pashley; corresponding secretary, Mrs. F. Reynolds; recording secretary, Mrs. I. Burt; treasurer, Mrs. McGlennen.

A meeting will be held in the near future to select standing committees of the council.

The treasurer's report showed that there was no indebtedness. A Christmas card was received from the House of Cromas, Aberdeenshire, Scotland, from Lord and Lady Aberdeen. Lady Aberdeen organized the Local Council of Women in Canada, and is the international president at the present time.

**INVITATION TO INSTITUTE**

To the president of Parksville Institute, an invitation was extended to five of their representatives to a tea and musicale, which will be held in the near future by retiring officers of the council, and at which life membership pins will be presented to three members.

On recommendation of the laws committee, which gave six months' notice of motion of the resolution, it was decided to in future confer life membership pins on retiring presidents who have given two years' service as president and who have served as an officer for five years previously, the retiring president, Mrs. L. M. Voitkevic, being the first retiring president to receive the pin.

The meeting unanimously decided to confer a life membership on Mrs. W. F. Drysdale and Mrs. C. H. Barker. The secretary was instructed to write to the Women's Christian Temperance Union inviting it to reaffiliate, and also to invite the Qualicum Women's Institute to affiliate.

## NANAIMO CLUBS JOIN IN MEETING

**United Church Moderator Gives Service Men Address on Canadian Citizenship**

NANAIMO, Jan. 20. — A joint meeting of the three local service clubs was held in Malaspina Hotel Wednesday noon to hear Rt. Rev. T. L. Moore, Toronto, Moderator of the United Church of Canada, who addressed them on the subject of "True Canadian C itizenship."

He encouraged the great work done by the service clubs in uplifting the under-privileged boy by the Big Brother system, and gave illustrations of his own experience while in the ministry of Canada.

In conclusion, he was rendered a hearty vote of thanks by the Rotarians, Kiwanis and Gyros, with the hope that he would pay them another visit in the near future.

J. J. Dickinson, president of the Rotary Club, presided over the joint meeting.

## *By-Law Beyond Council's Power*

NANAIMO, Jan. 20.—A case of considerable local interest was heard in the police court yesterday when a charge was heard against Shelby Saunders of allowing a dance hall to remain open after 11:45 o'clock on New Year's Eve, contrary to the city by-law. The case was dismissed by Magistrate Potts, who decided that the by-law in question was beyond the powers of the city council to pass.

## COMMITTEES STRUCK BY DUNCAN MAYOR

DUNCAN, Jan. 20.—The first meeting in 1933 of the Duncan City Council was held at the city hall last night, all members being present. Mayor Prevost announced the following committees for the coming year: Finance, Aldermen Marsh and Evans; streets, Aldermen Lee and Corbishley; hospital, Mayor Prevost; poverty and distress, the Mayor; health and buildings, Alderman Marsh; fire wardens, Aldermen Evans and Corbishley.

## VESTRY MEETING AT CUMBERLAND

**Gratifying Reports Received of Year's Work of Holy Trinity Anglican Church**

CUMBERLAND, Jan. 20. — The thirty-sixth annual vestry of Holy Trinity Anglican Church was held on Monday in the Parish Hall, and was well attended. The vicar, Rev. T. L. Hipp, was in the chair, and the people's warden, G. E. Apps, acted as secretary.

The financial statements of the wardens showed all assessments paid in full. It was very gratifying to the meeting to find out that the church receipts were above the average of the last ten years.

Denman Island reported the financial position good, considering the economic situation of the farmers, coupled with the fact that a large number of residents had left the island.

Encouraging also were the reports of the various Sunday schools, but the meeting accepted with a great deal of regret the resignation of Mrs. T. H. Mumford as Sunday school superintendent, after many years' service. The Royston Mill Sunday school had been closed during the year, and Minto was now a Sunday school by post.

Mrs. L. H. Finch also presented a good report of work done in the Chinese mission.

The Cumberland W.A. financial statement showed all accounts paid and $160 given to the church, and a small balance in the bank.

The Royston W.A., through Mrs. Pack, presented an interesting report. It had, during the year, been decided to discontinue their Parish Hall fund. A cheque for $75 was presented to Holy Trinity for a chancel carpet. The meeting passed a vote of thanks to Royston W.A. for excellent work during the year.

Denman Island W.A. reported the building up of a shingle fund, and showed that the church had been reshingled and the tower redesigned.

The vicar, in his report, expressed gratification at the satisfactory conclusion of the year's financing. During the year the vicar stated all plans contemplated had been carried forward. He was proud to be able to congratulate all on the improvements made both in the church and the grounds.

Officers elected for the year were: Vicar's warden, William Eadie; people's warden, G. E. Apps; committee, W. P. Symons, T. H. Mumford, J. L. Coates, L. H. Finch, L. R. Stevens, William McLellan, Sr., and Mrs. James; missionary committee, Mesdames Robinson, Finch, Shortt and Hipp; synod delegates, Messrs. Symons and Stevens; alternates, Messrs. Nunns and Coates; ruri-decanal conference delegates, the wardens and Mesdames Mumford, Robinson and Stephenson.

## RED CROSS PLAY AUGMENTS FUND

NANAIMO, Jan. 20.—With Victor B. Harrison presiding, the Nanaimo branch of the Canadian Red Cross met at the home of Mrs. William Pashley Wednesday evening.

A vote of thanks was accorded Dave Borland, manager of the Capitol Theatre, for co-operation and a generous donation of $75 towards the rent of the theatre for the production of the "Swami of Bagdad," held under Red Cross auspices to pay off bills of Nanaimo Hospital. The production realized approximately $200, which is expected to be augmented before it is paid out.

A committee was appointed to investigate the possibilities of repeating the performance in Nanaimo, as numerous requests have been received, and to investigate a request to produce the play in Duncan. Tentative plans were made to raise a sufficient sum to pay for the Swami score books, which will still further augment the profits of the play.

From Victoria came an invitation from the Dramatic Art Society to enter in the March competitions, which is under consideration. Mr. Harrison, with power to name an alternate, was elected to attend the annual meeting of the Provincial Red Cross to be held in Victoria.

The treasurer was instructed to forward affiliation fees to Nanaimo Local Council of Women.

## Radio Programmes

**Summary of Schedule of Victoria and Other Pacific Coast Stations**

Debussy's "Peleas et Melisande" will be presented over the air today by the Metropolitan Opera Company with Edward Johnson, noted Canadian tenor, and Lucrezia Bori, taking leading roles. The programme will be heard over KJR, Seattle, commencing at 11:30 a.m.

### *Saturday's Programme*

CFCT, Victoria, B.C. (630 Keys.)

8:00 a.m.—"Good Morning."
8:15 a.m.—Timely Topics.
8:30 a.m.—Request Programme.
9:00 a.m.—The Canting Hour.
10:00 a.m.—Request Music.
12:00 noon—Melody Time.
12:15 p.m.—World Book Man.
12:30 p.m.—Musical Miniature.
12:30 p.m.—Mahdi, astrologer.
6:00 p.m.—Modern Melodies.
6:30 p.m.—The Hour of Sunset.
7:30 p.m.—Moments Musicale.
9:30 p.m.—Colonist News Flashes.
12:00 m.n.—Midnight DX Hour.

CJOR, Vancouver (1210 keys)

5:45 p.m.—News Flashes.
6:00 p.m.—Musical Programme.
6:15 p.m.—Hockey, General Motors relay from East.
7:45 p.m.—Studio Programme.
12:00 m'dnt—Auto Wrecking Programme.

CKWX, Vancouver (730 keys)

4:30 p.m.—Recordings.
6:30 p.m.—Announcements and Music.
6:00 p.m.—Studio Programme.
6:45 p.m.—Happy Family.
7:00 p.m.—Studio Programme.
7:15 p.m.—Curiosity Shop.
11:30 p.m.—DX Programme.

KGO NETWORK
(KGO-KHQ-KOMO-KFI-KGW)

6:00 a.m.—Johnny Marvin.
9:15 a.m.—Trade Revival Campaign.
9:30 a.m.—National Orange Programme.
10:30 a.m.—Woman's Magazine of the Air.
11:30 a.m.—Paul Carson, organist.
12:15 p.m.—Western Agriculture.
1:00 p.m.—Stringwood Ensemble.
2:00 p.m.—Cosmopolitans.
2:30 p.m.—Bluettes.
2:45 p.m.—John O'Brien.
3:00 p.m.—Melody Misers.
4:00 p.m.—Johnny Hamp's Orchestra.
4:45 p.m.—News Service.
4:45 p.m.—Little Orphan Annie (KOA).
5:00 p.m.—Arion Trio.
5:30 p.m.—Little Orphan Annie.
5:45 p.m.—Wheatenaville.
6:00 p.m.—Golden Thread.
6:30 p.m.—Ethel Shutta, Gus Van, Geo Olsen.
7:00 p.m.—Lucky Strike Hour.
8:00 p.m.—Caswell Concert, mixed quartette.
8:15 p.m.—Tom Gerun's Orchestra.
8:15 p.m.—Family Robinson (KGO-KFI).
8:45 p.m.—Tom Gerun's Orchestra.
9:00 p.m.—Rhythmic Shadows.
6:20 p.m.—Spotlight Revue.
11:00 p.m.—Phil Harris' Orchestra.
11:30 p.m.—Johnny Hamp's Orchestra.

KPO NETWORK
(KPO-KGA-KJR-KEX)

8:00 a.m.—Tom Mitchell, baritone.
6:15 a.m.—Dixie Memories, songs and dialogue.
9:30 a.m.—Stringwood Ensemble.
10:00 a.m.—Familiar Songs, Quartette.
10:30 a.m.—NBC Farm Forum.
11:00 a.m.—Words and Music.
11:30 a.m.—Syncopators, Stoke's Orchestra.
12:00 noon—Organ Concert.
12:15 p.m.—Radio Troubadours.
12:30 p.m.—The Ambassadors.
12:45 p.m.—Lee Sims, piano.
1:00 p.m.—Dance Masters.
1:30 p.m.—Concert Favorites.
2:00 p.m.—Schuster's Vienna Tango Orchestra.
2:30 p.m.—Beau Balladeer.
2:45 p.m.—Concert Echoes.
3:00 p.m.—Waldorf Astoria Orchestra.
3:30 p.m.—Laws Safeguarding Society.
3:45 p.m.—Organ Concert.
4:00 p.m.—Anson Week's Orchestra.
4:15 p.m.—Merle Thorpe, talk.
4:30 p.m.—George Olsen's Orchestra.
4:45 p.m.—Barbara Dale's Charm Matinee.
5:00 p.m.—American Taxpayers' League.
6:15 p.m.—Echoes of the Palisades.
5:30 p.m.—The Economic World Today.
6:00 p.m.—Musical Echoes.
6:30 p.m.—Education at Crossroads.
6:45 p.m.—Cecil and Sally (KPO).
7:00 p.m.—Medicine Show.
7:30 p.m.—National Concert Orchestra.
8:00 p.m.—Jack Denny's Orchestra.
8:30 p.m.—San Francisco Symphony Concert.
6:30 p.m.—Johnny Hamp's Orchestra.
10:00 p.m.—McElroy's Orchestra.
10:30 p.m.—Tom Gerun's Orchestra.
11:00 p.m.—Reminiscences.

COLUMBIA NETWORK
(KOL-KVI-KOIN-KSL-KFRC)

6:15 a.m.—Buddy Harrod's Orchestra.
9:30 a.m.—Governor Clinton Orchestra.
10:00 a.m.—George Hall and Orchestra.
10:30 a.m.—Madison Ensemble.
11:00 a.m.—Saturday Syncopators.
11:30 a.m.—Columbia Salon Orchestra.
12:00 noon—The Round Towners.
12:30 p.m.—Rhythm Kings.
1:00 p.m.—Spanish Serenade.
1:20 p.m.—Leon Belasco's Orchestra.
2:00 p.m.—Eddie Duchin's Orchestra.
2:30 p.m.—Between the Bookends.
3:00 p.m.—America's Grub Street.
3:15 p.m.—Do Re Mi, trio.
3:30 p.m.—Organalities.
3:45 p.m.—The Funnyboners.
4:30 p.m.—Meyer Davis and Orchestra.
4:45 p.m.—The Street Singer.
5:00 p.m.—Pray and Braggiotti.
5:15 p.m.—Kay Kyser's Orchestra.
5:30 p.m.—Al Haas' Budapest Gypsies.
6:00 p.m.—Bing Crosby.
6:15 p.m.—Edwin C. Hill.
6:30 p.m.—Smith Ballew's Orchestra.
7:00 p.m.—The Boswell Sisters.
7:15 p.m.—Columbia Public Affairs.
7:45 p.m.—Gertrude Niesen.
8:00 p.m.—Guy Lombardo's Orchestra.
8:30 p.m.—Harold Stern's Orchestra.
9:00 p.m.—Ted Fio Rito's Orchestra.
6:30 p.m.—Joe Haymes' Orchestra.

### *Sunday's Programme*

CFCT, Victoria, B.C. (630 Keys.)

11:00 a.m.—Christ Church Cathedral.
3:00 p.m.—Radio Fellowship of the Healing Christ.
7:00 p.m.—Sunday Evening Concert.
7:30 p.m.—Christ Church Cathedral.
6:15 p.m.—Louis A. Winner.

CJOR, Vancouver (1210 keys)

10:00 a.m.—Musical Programme.
10:30 a.m.—Judge Rutherford, E.T.
10:45 a.m.—Musical Programme.
11:00 a.m.—Second Church of Christ, Scientist.
12:00 noon—Musical Programme.
2:45 p.m.—J. W. Kelly Programme.
3:15 p.m.—Foursquare Gospel.
4:15 p.m.—Musical Programme.
7:30 p.m.—Christ Church Cathedral.

CKWX, Vancouver (730 keys)

5:30 p.m.—British-Israel World Federation.
8:15 p.m.—Studio Programme.
9:00 p.m.—"Home Hour of Music."
10:00 p.m.—Four Safety Specialists.
11:00 p.m.—Ernest J. Colton, baritone.

CNRV, Vancouver (1030 keys)

7:00 p.m.—Symphonic Period.
7:28 p.m.—Correct Time.
7:30 p.m.—News Herald.
7:45 p.m.—Organ Hour.
8:40 p.m.—News Service.
6:00 p.m.—Home Hour of Music.

KGO NETWORK
(KGO-KHQ-KOMO-KFI-KGW)

8:20 a.m.—Song Album.
10:00 a.m.—Piano Pictures, Aileen Fealy and Phyllida Ashley.
10:30 a.m.—The Pilgrims.
11:00 a.m.—Mystery Tenor.
11:15 a.m.—Clyde Doerr Saxophone Octette.
11:30 a.m.—Yeast Foamers.
12:00 noon—Wayne King's Orchestra.
12:30 p.m.—Hour of Worship, Dr. Cadman.
1:00 p.m.—Jane Froman.
1:15 p.m.—Wildroot Institute.
1:30 p.m.—National Youth Conference.
2:00 p.m.—National Vespers.
2:30 p.m.—Sealed Power Programme.
3:00 p.m.—Songland.
3:30 p.m.—Romancers.
4:00 p.m.—Minnevitch and Harmonica Rascals.
4:15 p.m.—The Morin Sisters, Trio.
4:30 p.m.—Great Moments in History.
5:00 p.m.—Eddie Cantor and Rubinoff's Orchestra.
6:00 p.m.—General Electric Programme.
6:30 p.m.—American Album of Family Music.
7:15 p.m.—Current Government.
7:30 p.m.—Romances.
7:45 p.m.—Sunday at Seth Parker's.
8:15 p.m.—Walter Winchell.
8:30 p.m.—Melodic Serenader.
6:00 p.m.—Stoess Orchestra.
10:00 p.m.—News Flashes.
10:15 p.m.—Paul Carson, organist.
11:00 p.m.—Tom Gerun's Orchestra.

KPO NETWORK
(KPO-KGA-KJR-KEX)

8:15 a.m.—Roxy's Gang.
10:15 a.m.—Waldorf Organ.
10:30 a.m.—Cecilians.
11:00 a.m.—Bible Stories and organ.
12:00 noon—Pastels.
12:30 p.m.—Melody Mixers.
1:30 p.m.—The Olympians.
2:00 p.m.—Olympians.
2:30 p.m.—Bohemians.
3:00 p.m.—Catholic Hour.
3:30 p.m.—Our American Schools.
4:00 p.m.—Community Forum.
4:30 p.m.—Nathan Abas, violinist.
5:00 p.m.—Rendezvous, vocal trio.
5:30 p.m.—Sunday Concert.
6:30 p.m.—Gunnar Johansen.
7:00 p.m.—John and Ned.
7:15 p.m.—Personal Close-Ups.
7:30 p.m.—Silhouettes.
8:15 p.m.—Wonders of the Earth.
8:30 p.m.—Rudy Seiger's Orchestra.
9:00 p.m.—Reader's Guide.
9:30 p.m.—Jan Garber's Orchestra.
10:00 p.m.—Denver Musicians' Union.
10:30 p.m.—On Wings of Music.
11:00 p.m.—Midnight Melodies, organist.

COLUMBIA NETWORK
(KOL-KVI-KOIN-KSL-KFRC)

8:30 a.m.—Emery Deutsch's Orchestra.
9:45 a.m.—The Street Singer.
10:00 a.m.—The Thirty Minute Men.
10:30 a.m.—Columbia Church of the Air.
11:00 a.m.—Smiling Ed McConnell.
11:45 a.m.—Poet's Gold.
12:00 noon—New York Philharmonic Symphony Orchestra.
2:00 p.m.—Chicago Knights.
3:00 p.m.—Current Events, Kaltenborn.
3:15 p.m.—Little Jack Little.
3:30 p.m.—Cathedral Hour, Choir.
4:00 p.m.—The World's Business.
4:15 p.m.—Walter Smith's Concert Band.
4:45 p.m.—Santa Nina Singing Girls.
5:00 p.m.—John Henry.
5:15 p.m.—Andre Kostelanetz Presents.
5:45 p.m.—John Henry.
6:00 p.m.—Fred Allen's Bath Club Revue.
7:00 p.m.—Friendly Music.
7:30 p.m.—Ernest Hutcheson.
8:00 p.m.—The Gauchos.
8:15 p.m.—Angelo Patri, "Your Child."
8:30 p.m.—Pennzoil Parade Melodies.
9:00 p.m.—Ben Pollack and Orchestra.
9:30 p.m.—Bernie Cummins's Orchestra.
9:45 p.m.—Hal Kemp's Orchestra.

# TODAY IS DOLLAR DAY AT SPENCER'S

## 1,000 Pieces of RAYON LINGERIE

Regular $1.95. On Sale Today at ..... **$1.00**

This group includes a number of extra-large sizes in Slips and Nightgowns!

Pyjamas in one and two-piece styles ..... **$1.00**
Kimonos in printed all-over designs. A heavy quality rayon. Each ..... **$1.00**
Princess Slips, lace-trimmed or plain ..... **$1.00**
Dance Sets, dainty lace-trimmed pantees and brassieres. Set ..... **$1.00**
Vests and Bloomers of heavy quality rayon, all beautifully trimmed. Set ..... **$1.00**
Nightgowns in lace trimmed or tailored styles. Each, at ..... **$1.00**
Teddies, with dainty lace yoke front and flared skirt. Pastel colors and black. Each ..... **$1.00**

—Knit Underwear, 1st Floor

## CORSELETTES

Strong pink cotton with satin stripes, in long style with side hook. A lightly-boned Corselette, with elastic in sides. Price ..... **$1.00**

Girls' Corselettes of fancy cotton, boned across abdomen. Side hook, short style. Price ..... **89c**

—Corsets, 1st Floor

## A Special Purchase of New Print Dresses

On Sale Today at ..... **$1.29**

Pin-dots in red and white, black and white and green and white—and other small conventional patterns—are particularly lovely when trimmed with crisp white organdie.

You will want several of these misses' and women's Dresses! A good range of styles and sizes. Special, at ..... **$1.29**

—Whitewear, 1st Floor

## Millinery

Tremendously Cut in Price for Final Clearance, Today!

Fur felts and velvet Hats—turbans with veils, etc. In colors and black. Values to $12.50, on sale at ..... **$1.98**

Trimmed felts and sports Hats, and chic little turbans. Values to $7.95. On sale at ..... **98c**

A table of rolled English Felt Hats, in navy and black. For small children. Usually $1.95, now ..... **48c**

Oddments in chenille berets and caps. Usually 98c, now ..... **48c**

—Millinery, 1st Floor

## Children's Woolen Gloves

Regular, a Pair, 50c, for ..... **25c**

Broken lines and sizes. Scotch knit, 100 per cent wool. Knit wrist style.

## Suede Fabric Gloves

(Lined and Unlined)

Regular, a Pair, 75c, for ..... **49c**

Clearing lines from our regular stock. Smart, pullover styles with plain or applique cuffs.

—Gloves, Main Floor

## Girls' Flannelette Pyjamas

Two-Piece Pyjamas of striped flannelette. Frog fastening on coat. Pants extra wide and long. Sizes 8 to 16 years. Regular $1.50 a pair ..... **$1.00**

—Children's Wear, 1st Floor

## 50 Misses' Pullovers Dollar Day, $1.49

Fancy knit, short and long sleeves, tight-fitting waistband. Sizes 32 and 34.

—Sweaters, 1st Floor

## 50 Only—New Style Sunday-Night and Afternoon DRESSES

On Sale Dollar Day, .... Each ..... **$5.95**

Smart style Dresses with long or short sleeves. Plain and new printed crepes. New shades of grey, mauve, blues, rose, wine, greens, navy and black. Sizes 14 to 20.

—Mantle Dept., 1st Floor

## 300 Pairs of $5.00 Shoes

On Sale Dollar Day Only, at, a Pair ..... **$3.00**

All of these are this season's stock. Smart new styles in pumps, ties and straps. Brown and black kids and calfskins and some suedes. All heels. A pair ..... **$3.00**

—Women's Shoes, 1st Floor

## SCARFS

On Sale Dollar Day

Scarfs of a fine qualtiy wool; various colorings. Values to $3.25, for ..... **$1.49**

The new Cowl Scarf—the latest and very smart in appearance. Each ..... **$1.29**

Figured Scarfs, in newest patterns and colorings. Dollar Day, each ..... **89c**

—Main Floor

## Dollar Day Bargains From Our Stationery Dept.

Stationery and Envelopes container with three drawers — or cretonne-covered boxes. These are very good lines. Reg. $1.75, for ..... **$1.00**

Desk Pad, containing writing paper and envelopes. A most useful prize or gift. Reg. $1.75, for ..... **$1.00**

A large assortment of Boxed Stationery. Values to $1.25 box, at 2 for **$1.00**

Colored Stationery in very delicate tints. Reg. 35c, per box ..... **15c**

One ream box of White Typing Paper. Reg. value 89c. Today, at ..... **69c**

Linen Envelopes for correspondence and business envelopes, at 3 pkts. for **25c**

—Stationery, Lower Main Floor

## 500 Yards of Fine Marquisette

Slightly Imperfect

Regular 19c a Yard. On Sale at 8 Yds. for **$1.00**

Fine Marquisette, 36 inches wide, in white, ivory, gold or light pink. An extra special value at 19c. A real bargain at 8 yards for ..... **$1.00**

—Draperies, 2nd Floor

## SPECIAL Roast Turkey Luncheon 40c

MENU

Consomme—Burniose

Roast Young Turkey With Cranberry Sauce

Brussels Sprouts
French Fried Potatoes

Apple Pie—Whipped Cream
Steamed Fruit Pudding
Hard Sauce

Coffee—Rolls

—Dining-Room, 3rd Floor

## Drug Sundries, Toiletries

Razor Blades to fit Gillette-type razors. Packet of 10 for ..... **25¢**
Toilet Soaps. Boxes of 3 cakes. Bundle of 4 boxes, value $1.55, for ..... **$1.00**
"Keeno"—the great general health tonic. $1.25 bottle for ..... **29¢**
Hinds Honey and Almond Cream. 50c size for ..... **39¢**
Beef Iron and Wine. $1.00 size for ..... **85¢**
Malt Extract and Cod Liver Oil. $1.25 jars ..... **87¢**
Kruschen, giant 75c size, with a trial size, for ..... **69¢**
Pure Olive Oil. 50c size ..... **38¢**
English Health Salts. 50c size for ..... **25¢**
(50 tins only. Get yours now.)
Seidlitz Powders. 25c boxes, at 2 for ..... **25¢**
Absorbent Cotton, 1-pound rolls, 3 for ..... **$1.00**
Kleenex, per packet ..... **18¢**
Hot Water Bottles, $1.85, best quality ..... **98¢**

—Drugs, Main Floor

## 900 Pairs of Service-Weight SILK HOSE

Dollar Day On Sale, a Pair ..... **85c**

A well-known, good-wearing make, in medium service-weight silk.

Full fashioned, silk to garter hem, and in a good selection of fashionable shades. Sizes 8½ to 10. Special, a pair ..... **85¢**

—Hosiery, Main Floor

## Children's Hosiery

On Sale Dollar Day

200 Pairs of Girls' Hose—a clearance of odd lines of wool and silk and wool. Good full-leg length, in plain and ribbed style. Regular 59c and 79c a pair. Today, a pair ..... **49c**

—Hosiery, Main Floor

## Bargains in Silks

Dollar Day

Silk Oddments. Broken lines of plain and fancy silks. Regular, a yard, $1.00. On sale Dollar Day ..... 2 yds. for **$1.00**

36-Inch "Liberty" Printed Pongee. Very durable. Regular $3.95 a yard, for ..... **$1.49**

36-Inch Crepe Back Satin, of heavy texture. Shades of blue, mauve, pink and yellow. Regular, a yard, to $1.98. Dollar Day ..... **79c**

36-Inch Corduroy, a fine cut fabric for suits, etc. Brown, Copenhagen, beige, nigger, black, peach and white. A yard ..... **95c**

36-Inch Figured Dolaine, light weight, in green, fawn, black, saxe and beige grounds. Dollar Day, a yard ..... **$1.00**

—Silks, Main Floor

## Dollar Day Sale of Women's Wear

On the Bargain Highway Today

MILLINERY

Our entire stock of Felt Hats that formerly sold at $1.98 and $2.98, on sale at, each ..... **59c**

CUSHIONS

Print and cretonne-covered. Special ..... 5 for **$1.00**

PARTY FROCKS

50 only, Pastel-Tinted Silk Crepe Dresses. New styles. Extra special ..... **$2.98**

FLANNELETTE SHEETS

Full bed size, whipped singly. Grey with pink or blue borders. Regular $2.39. A pair **$1.98**

ODD LINES

Flannel Bath Robes and a varied assortment of House Frocks. Regular to $2.98. To clear at, each ..... **$1.00**

AFTERNOON DRESSES

A new shipment of charming frocks with puff sleeves, shoulder capes, military-looking braid trimming, etc. $5.95 values. On sale at ..... **$2.98**

SUNDAY NIGHT DRESSES

Attractive frocks for semi-formal occasions, in brilliant colorings or darker shades. Special, each ..... **$4.98**

WINTER COATS

Fur-Trimmed Coats of tweeds or chonga, all fully lined. $17.90 values. On sale at ..... **$9.95**

—Bargain Highway

## Bargain Highway Footwear Specials

200 PAIRS OF WOMEN'S SHOES

Priced at, a Pair ..... **$2.00**

A big group of assorted styles in broken sizes. Radically reduced for Dollar Day. All leathers and all sizes are included. Shoes for street or dress. All remarkable "buys."

120 PAIRS OF MEN'S SHOES

Priced at, a Pair ..... **$3.00**

Black Calf Oxford Shoes with welted soles, double weight, rubber heels; wide and medium toes.

—Bargain Highway, Lower Main Floor

## 115 Men's SUITS

A Great Dollar Day Bargain

Values $22.50 for **$10**

Smartly Tailored Dressy Suits of fine wool worsteds and tweeds. Single and double-breasted styles—and a range of shades and patterns, including stripes, brown, blues, herringbones and an assortment of tweed mixtures. Every suit exceedingly well finished and in the smartest styles. Sizes range from 34 to 44.

A Real Surprise Bargain for the Man Who Desires a Better Quality Suit

No Phone Orders—No Alterations on These Suits

—Men's Clothing, Main Floor

## 300 Men's Negligee Shirts

On Sale Today

200 Shirts, including woven broadcloths, patterned with stripes on a white ground; collar attached. Broken lines. Sizes 15½ to 17½. Each ..... **89c**

100 Negligee Shirts, each with two separate collars. Plain shades or stripes on a white ground. All sizes. Regular $1.50, for ..... **$1.00**

21 Men's Evening Dress Shirts, Tooke make. Discontinued lines. Sizes 14½, 16, 16½ and 17. Regular $3.50 values. Each, for ..... **$1.50**

—Men's Furnishings, Main Floor

## Men's Underwear

Dollar Day Bargains

100 Garments, Men's Wool-Mixture Shirts and Drawers, Winter weight. All sizes. Regular, a garment, $1.50, for ..... **$1.00**

25 Only, Men's Undershirts, heavy rib. Shirts only. Sizes 36, 40 and 42. Regular, a garment, $1.00, for **59¢** ..... 2 for **$1.00**

100 Stanfield's Gold Label, Soft-Finish Shirts and Drawers. All sizes. Regular, a garment, $1.75, for ..... **$1.45**

—Men's Furnishings, Main Floor

## BLANKETS AND BEDDING

Dollar Day Values

White Wool Blankets with a small percentage of cotton.
Size 64 x 82 inches. A pair ..... **$4.00**
Size 66 x 86 inches. A pair ..... **$5.00**

Cotton-Filled Comforters, neatly covered. Slightly shop soiled. Special, each ..... **$1.00**

White Flannelette Sheets, double bed size. Pair, **$2.00**

Sheeting and Pillow Cotton, specially priced.
Unbleached Sheeting, 70 inches wide, 4 yards for **$1.00**
88 inches wide, at 3 yards for ..... **$1.00**
Bleached Sheeting, 70 inches wide, 2½ yards for **$1.00**
Circular Pillow Cotton at 4 yards for ..... **$1.00**

Sheets and Pillow Cases—
Bleached Sheets, 54 x 90 inches. A pair ..... **$1.00**
63 x 90 Inches. A pair ..... **$1.50**
80 x 90 Inches. A pair ..... **$2.00**
80 x 99 Inches. A pair ..... **$3.00**
Pillow Cases, 2 for **$1.00**; 3 for **$1.00**; 5 for **$1.00**

Loose Covers for comforters, in plain colors. Priced at, each ..... **$1.50**

Loose Covers for pillows, in stripes. At 4 for **$1.00**

Oddments in Cotton Bedspreads, three-quarter or double bed size. Each ..... **$1.00**

Oddments in Rayon Silk Bedspreads, double bed size. Each ..... **$2.00**

Fancy Silk Chesterfield Cushions, round, oval or oblong. At 2 for ..... **$3.00**

White and Colored Striped Flannelettes, 36 inches wide. At 6 yards for ..... **$1.00**

—Staples, Main Floor

## FUR-TRIMMED COATS

Smart Winter Coats in fleck tweeds, diagonal weaves or blanket cloth, all fur trimmed. Sizes 8 to 14 years. All reduced to clear at ..... **$6.95**

—Children's Wear, 1st Floor

## DAVID SPENCER LIMITED

Store Hours: 9 A.M. to 6 P.M.; Wednesday, 1 P.M.; Saturday, 6 P.M.—Phone: Empire 4141

## TOWELS

White Huck Face Towels, extra large, 20 x 45 inches. At 8 for **$1.00**
Oyster Linen Guest Towels with Venetian lace edges. At 4 for **$1.00**
Fancy Turkish Towels and Face Cloth Sets. Specially priced at 2 for ..... **$1.00** and 3 for ..... **$1.00**

—Staples, Main Floor